PIANO REPAIRS

In our Dublin Factory, with modern equipment and skilled Craftsmen, we can re-condition your old piano and add many years to its Musical Life and usefulness.

Estimates are free and charges moderate. We will examine your instrument and submit quotations if you write, or 'phone 22261.

PIGOTT
& CO., LTD.,
112 GRAFTON STREET
DUBLIN

The Irish Times.

SPECIAL EXTRA

14 PAGES. PRICE 2D. DUBLIN, FRIDAY, AUGUST 2, 1935. VOL. LXXVII. NO. 24,358.

That IS Wine
MITCHELL'S
AMOROSO
SHERRY
5/6 per bottle
21 KILDARE ST., DUBLIN
Telephone 62377.

LET DARTRY DO IT
CLEANING. DYEING,
PLEATING.
PICOT EDGING.
DARTRY DYE WORKS, Ltd.
DUBLIN S. 2.
Tel. 44283.

Births, Marriages, and Deaths (which in all cases must be authenticated), 3 lines, 2/6; each additional line, 1/0.

Irish Times 'Phone Numbers. — Dublin — 23062; Cork—1506; Belfast—1787; London—Central 4556. Belfast Office—13 Donegall Street. London Office—89 Fleet Street.

DEATHS.

BIBLE—August 1, 1935, at the Royal Incurable Hospital, Donnybrook, James A. (Jim), third son of the late Francis and Mary Bible, of Glenageary, County Dublin. Deeply and deservedly regretted by his sisters and brother. R.I.P. Funeral private. No flowers, prayers requested.

COLGAN—August 1, 1935, at his residence, 39 Upper Beechwood avenue, Ranelagh, Alexander Colgan. "Thy will be done." Funeral private.

GODFREY—July 31, 1935, Kilcoleman Abbey, Miltown, County Kerry, Sir John Godfrey, Bart. Funeral at Kilcoleman Parish Church, Miltown, today (Friday) at 2 o'clock.

KEALY—July 31, 1935, Margaret, relict of the late John Kealy, Kyle, Wolfhill, Athy. Deeply regretted by her sorrowing family and friends. Funeral to-day (Friday) at Wolfhill, after Requiem Mass at 10 a.m (summer time).

LUNDIE—July 19, 1935, at the residence of Dr. Hill, Rustenburg, Transvaal, South Africa, Walter Nelson, aged 27, son of Mr and Mrs. George Lundie, Derrydamph, Ballieborough, Ireland.

MARRABLE—August 1, 1935, at 73 Upper Leeson street, Dublin, Sarah Anne (Sissie), eldest daughter of the late Rev. Canon Marrable, D.D. "He giveth His beloved sleep." Funeral private. No flowers.

O'CARROLL—July 31, 1935, at Society street, Ballintaslee, Nicholas O'Carroll, aged 81 years. Sacred Heart of Jesus, have mercy on him. Deeply regretted by his sorrowing family. R.I.P. High Mass in St. Michael's Church this (Friday) morning at 11 o'clock. Funeral to Creagh Cemetery immediately after.

WILLIS—August 1, 1935, at his residence, Woodview, Cavan, John William, eldest son of the late Henry and Catherine Willis. Funeral leaves Parish Church to-morrow (Saturday), 3rd instant, at 2 o'clock for interment in new cemetery.

ANNOUNCEMENTS received late for this Column will be found on Page 6.

ACKNOWLEDGMENT.

Mother Vicar, Mother Superior, and Community of Loreto Abbey, Rathfarnham, wish to return sincere thanks to all those who sympathised with them and sent Mass cards, telegrams, and letters of sympathy in their recent sorrow.

'Phone—61276. NICHOLS, Estbd. 1814.
COMPLETE FUNERAL FURNISHERS,
LOMBARD STREET (WESTLAND ROW),
Coffins, Horse and Motor Funerals, etc.
PRIVATE MORTUARY.

FUNERAL REQUISITES OF EVERY DESCRIPTION.
1932 WALLER, 1933
DENZILLE STREET (Re-named Fenian street), MERRION SQUARE.
PRIVATE MORTUARY.
DAIMLER MOTOR HEARSES AND CARS.
'Phone—61276. Wires—"Undertaker, Dublin."

MILLER AND CO., LTD., BRAY
FUNERAL DIRECTORS. Superior Motor Hearses.
'Phone—Bray 117. Wires—"Collier, Bray."

FARRELL'S
FUNERAL AND CARRIAGE ESTABLISHMENT.
SALOON MOTOR HEARSES.
No Agents or Branch Offices. ONLY ADDRESS:
66 MARLBOROUGH ST., DUBLIN. 'Phone—45426

SHIPPING.

P. & O. SERVICES.
REGULAR FREIGHT and PASSENGER SERVICES TO MEDITERRANEAN, EGYPT, INDIA, CEYLON, STRAITS, CHINA, JAPAN, and AUSTRALIA.

ATTRACTIVE ROUND VOYAGE TICKETS. AUSTRALIA: £140 AND £150 1st CLASS; £112 2nd CLASS; from £58 10/- Tourist Class, and £57 by Branch service. CHINA AND JAPAN: £150 1st CLASS.

P. & O. BRANCH SERVICE.
FAST STEAMERS TO AUSTRALIA.
Via Malta, Port Said, Suez, Aden and Colombo.
ONE CLASS ONLY. From £38 single; £68 return.

FULL INFORMATION FROM 122 LEADENHALL STREET, LONDON, E.C.3. 'PHONE: Avenue 8000, Or Local Agents.

TO AFRICA BY B.I.
REGULAR PASSENGER SERVICE FROM
LONDON & MARSEILLES
TO
EAST AFRICA.
Mombasa, Tanga, Zanzibar, Dar-es-Salaam, Beira, and by transhipment to ports as far South as Durban.
CHIEF PASSENGER OFFICE: 14 COCKSPUR STREET, S.W.1.

NEW ZEALAND LINE.
To New Zealand and through Bookings to Australia.
VIA PANAMA CANAL.

†REMUERA	11,000 tons	London...Aug. 22
†RANGITIKI ...	17,000 tons	London...Sept 19
*ROTORUA	11,000 tons	London...Sept. 26

And thereafter every 28 days.
†First, Tourist and 3rd Class.
‡Cabin and Tourist Class.
*Tourist, one Class only, via Suva.

Apply N.Z.S. Co., Ltd., Agents (J. B. Westray & Co., Ltd.), 138 Leadenhall street, E.C.3; or Trans-Pacific Pssgr Agency (W. L. James), 14 Cockspur st., S.W.1.

CANADIAN AUSTRALASIAN LINE
AND UNION ROYAL MAIL LINE,
TO NEW ZEALAND AND AUSTRALIA.
By any Atlantic Line to Canada or U.S.A.
Thence via VANCOUVER or SAN FRANCISCO

Ship	From Vancouver	From San Francisco
Makura	Sept. 11	Aug. 28
Niagara	—	—
Maunganui	—	Sept. 25
Monowai	Oct. 9	—

Canadian Australasian Line via Honolulu, Fiji and Auckland to Sydney. Union Royal Mail Line via Tahiti, Rarotonga, Wellington, to Sydney.
Apply the Trans-Pacific Passenger Agency, Ltd. (W. L. James, General Manager), 14 Cockspur street (1st floor), London, S.W.1. (Tel., Whitehall 2935); or, for Vancouver Service, any Office of the Canadian Railways.

LOANS BY POST

£20 to £100 to £1000	ADVANCED DAILY THROUGH THE POST IN ANY PART OF GREAT BRITAIN OR IRELAND. *Strictly Private.*

THE NATIONAL FINANCE CO., LTD.
83 MIDDLE ABBEY STREET, DUBLIN.
Phone No.: Dublin 45780. Telegrams: 45780 Dublin.

MONEY LENT BY POST
£20 TO £3,000.
WITHOUT ANY SECURITY
NASSAU TRUST, LTD.,
39 NASSAU STREET, DUBLIN.

UNDERGROUND REALITIES IN WIRELESS.
(ILLUSTRATED)
IN TO-DAY'S
"WEEKLY IRISH TIMES."

MISCELLANEOUS.

PRELIMINARY NOTICE TO CREDITORS. JOHN WILLIAM MOORE, late of 22 Northbrook road, Dublin, Deceased.
All persons having claims against the estate of the above-named Deceased are requested to furnish detailed particulars thereof to the undersigned Solicitors for the Administrator
Dated this 30th day of July, 1935.
HONE and FALKINER, Solicitors, 9 Suffolk street Dublin.

WHEN visiting Kingstown call at McKEOWN'S, The Corner Shop, for Tamilese Tea.

TEACHER (23), Varsity man, seeks holiday post August-Mid-September; tackle anything; highest references; moderate salary. Address "Z 4219 Teacher," this office.

YOUNG Man, 11 years' experience of General Draper and Outfitting, desires to hear of Vacancy. Would travel or assist traveller. Experienced driver. Excellent references. Address "Z 4222, Man," this office.

BROADCASTING,
HOME AND ABROAD
PROGRAMMES,
PAGE FOUR.

NOTICE

THE MANUFACTURING DEPARTMENTS of the FACTORY will be CLOSED during the ANNUAL HOLIDAY—AUGUST 3rd to 10th.
W. & R. JACOB & CO., LTD.

JOHN C. PARKES and Sons, Ltd., Coombe, Dublin — GALVANIZED CORRUGATED SHEETS. BLACK STEEL SHEETS.

ADVERTISING AGENCY required for Monthly Magazine. Please reply fully, stating terms, facilities, etc.—T 1992, this office.

BROOKS, THOMAS AND CO., LTD., DUBLIN — PITCH PINE FLOORING, EDGE GRAIN. PITCH PINE BOARDS, PRIME QUALITY. OREGON PINE BOARDS AND PLANKS.

FURNITURE AUCTIONS CONDUCTED—JAMES H. NORTH and CO., Auctioneers, Grafton street Established 1829.

WANTED TO PURCHASE OR TAKE ON LEASE, PREMISES or BUILDING SITE, in the vicinity of Leinster road or Grosvenor road. Apply for detailed particulars to HORAN and DEVINE, 12 Dame street, Dublin.

BEAUTIFULLY FURNISHED FLAT, ST. STEPHEN'S GREEN, TO LET, Horse Show or longer.—T 1966, this office.

ANNE LYNCH'S TEAS.

BALBRIGGAN Hosiery—Started 1780. Still running . . . . but the Stockings don't.

ARTISTIC MIRRORS FOR THE MODERN HOME.—VICTOR WADDINGTON GALLERIES, 28 SOUTH ANNE STREET.

KENYA offers a Delightful Home, with good social amenities and sport, in healthy climate, to the man with moderate capital, or with an income on which life would be difficult in Ireland. Colonel Knaggs, Kenya Agent, will be in Dublin at 85 Waterloo road from 6th to 10th August, from 10.30 a.m. to 12.30, and will welcome enquiries.

FRENGLEY BROS., LTD. Repairing Watches and Clocks since 1866. 5 CROW STREET, DUBLIN.

No. 8 BELMONT AVENUE, DONNYBROOK. FOR SALE, AT AN ATTRACTIVE PRICE, In splendid order, and ready to walk into. FRANKS and FRANKS. 23 ST. STEPHEN'S GREEN, DUBLIN.

HOUSE WANTED. PREFERABLY in Rathmines or Rathgar; seven bedrooms and garage required. Price about £1,500 to £2,000. (Usual Commission required.) FRANKS and FRANKS, House and Estate Agents, 23 ST. STEPHEN'S GREEN, DUBLIN.

NORTON, 4 HENRY ST., DUBLIN. — WEDDING PRESENTS. OPEN SATURDAYS, 6.30 o'clock.

VALUATION OF FURNITURE, HOUSE PROPERTY, etc., made for Probate and all purposes. JAMES H. NORTH and CO., Valuers, Grafton street

LYMAX PAINTS AND VARNISHES. For Inside and Outside Use. THOS. DOCKRELL, SONS & CO., LIMITED. DUBLIN.

"EXPERIENTIA DOCET—OR FIND OUT FOR YOURSELF" is the title of an instructive Motoring Article by Captain W. G. Aston, which will appear in To-morrow's issue of "THE IRISH FIELD." On Sale Everywhere. Price 2d.

THE LIMERICK MOTOR RACE. See special Article in To-morrow's issue of "THE IRISH FIELD."

TULLAMORE—The "Irish Times," the "Weekly Irish Times," and the "Irish Field" can be had at 7.30 o'clock each morning from Mr. M. F. GORRY, Harbour street.

MURALINE Water Paint—Washable, Sanitary, Durable. Write for Pattern Card.—CARSON'S, 22 BACHELOR'S WALK, DUBLIN.

BROWNE AND NOLAN, LTD., 41 & 42 NASSAU ST. — FILING ACCESSORIES & LOOSE LEAF LEDGER SHEETS FROM STOCK & MADE TO ORDER

BEWLEY'S OF 96 MIDDLE ABBEY STREET, FOR CHOICE OLD BROWN SHERRY, 4/6. GOOD PORT 4/-. BOTH EXCELLENT VALUE.

MINING Lease, 450 acres Fireclay and Coal, situated near Dublin, opened, ready for immediate output; rail and canal convenient; Engineering Partner wanted, with some capital for development. Address "Z 4104, Partner," this office.

LICENSED Premises for Sale, with Farm attached; attractive situation. Address "Z 4080, Premises," this office.

BUNDORAN, Co. Donegal—Comfortable Accommodation near Bundoran; sea and river fishing five minutes, Lough Melvin 2½ miles; bathing, ideal holiday centre; buses pass gate; room for cars; good general library. Address "Z 4085, Accommodation," this office.

TO be Let, for short or long period, Racing and Hunting Stables, containing 9 loose boxes, splendid yard and portion of Inane House. Felocity that won Cambridgeshire in 1907 was reared and stabled here. Splendid hunting country. Will be rented at reasonable figure. Address "Z 4098, Stables," this office.

MILLERS desiring 100 to 10,000 barrels home grown Wheat, write to-day for particulars. Address "Z 4041, Wheat," this office.

SOLICITOR—Young country Solicitor, ten years' standing, would like Assistantship good city office; highest references; state terms. Address "Z 4050, Solicitor," this office.

A GRADUATE (Lady), B.A., H.Dip. in Educ., 3 years' experience, Irish, Mathematics, English, Elementary French, Latin, History, desires engagement. Address "Z 4047, Lady," this office.

THE NAGLES should see the "Irish Family Names" feature in the "Weekly Irish Times" to-day. Price twopence.

UNDERGROUND Realities in Wireless (illustrated) See the "Weekly Irish Times" to-day. Price twopence.

SEA TRIPS & TOURS.

ISLE OF MAN
SAILINGS BETWEEN
DUBLIN AND DOUGLAS
FOR
AUGUST.

	Dublin (Rogerson's Quay) to Douglas.	Douglas to Dublin.
Friday, 2nd	5. 0 p.m.	8.30 a.m.
Saturday, 3rd	12 night.	4.15 p.m.
Bank Holiday Monday..	8.30 a.m.	5. 0 p.m. & 12 night.
Tuesday, 6th	5. 0 p.m.	8.30 a.m.
Thursday, 8th	5. 0 p.m.	8. 0 a.m
Friday, 9th	5. 0 p.m.	8.30 a.m

TICKETS and all information from:—The B. and I. Steam Packet Co., Ltd., 16 Westmoreland street; Thos. Cook and Son, 118 Grafton street; A. W. Hewett, D'Olier street; Irish Travel Agency, 8 D'Olier street; American Express Co., 116 Grafton street; or The Isle of Man Steam Packet Co., Ltd (Incorporated in I.O.M.), Douglas.

DOUGLAS—The "Irish Times" can be got from Plaut Bros., Shore road and Branches; B. Fielding, Victoria street and Walpole avenue; W. G. Lewthwaite, 7 and 9 Market Hill and Villa Marina Arcade, Loch Promenade.

SCOTLAND—THE WESTERN HIGHLANDS—The most beautiful holiday-land in Europe. Beauty, interest and invigorating health. This year see your own country at its best—see the Western Highlands and Islands of romance and charm. Illustrated Booklet and Tourist Programme "B.J." post free on application, also Guide to Hotels and Lodgings. **David MacBrayne, Ltd., Royal Mail Steamers, Clyde House, 4a Robertson Street, Glasgow. C.2, or Accredited Tourist Agents.**

BELFAST ADVERTISERS.
Advertisements for next day's issue are received at our Branch Office, 13 Donegall street, up to 5.0 p.m.
Telephone—Belfast 1787.

WOMAN'S WORLD—Page 3

BUY A DEPENDABLE AUSTIN

16 h.p. Six Saloon	£456
12/4 h.p. Light Saloon	£314
10/4 h.p. Saloon	£263

Sole Importers and Distributors:
LINCOLN AND NOLAN, LTD.,
57/58 Lr. Baggot St., Dublin. 'Phone 61943-4-5.

THE PATRIOTIC ASSURANCE COMPANY, LTD.,
FOR
FIRE, ACCIDENT, WORKMEN'S COMPENSATION and BURGLARY.
Low Rates of Premium and Prompt and Liberal Settlement of Claims.
Proposal Forms and all information on application to the Company's Agent, or to
T. C. MACDOUGALD, Manager and Secretary.
CAPITAL FULLY PAID £150,000
Registered and Head Office:
9 COLLEGE GREEN, DUBLIN.
Directors:
SIR THOMAS H. GRATTAN ESMONDE, Bart., Chairman.
LAURENCE W. MARTIN, Esq., Deputy Chairman.
PHILIP H. GRIERSON, Esq.
Right Hon the EARL OF WICKLOW.
MAJOR T. D. HALLINAN.
THOMAS GEOGHEGAN, Esq., F.C.A.

ST. PATRICK'S HOSPITAL,
JAMES'S STREET, DUBLIN.
(FOR NERVOUS AND MENTAL DISEASES).
This Private Mental Hospital is adapted for the Curative Treatment of all forms of Nervous and Mental Affections.
Situated on the western outskirts of Dublin, in extensive grounds.
Many Patients enter as Voluntary Boarders for periods of Treatment.
Resident Medical Staff. Fully-qualified Nurses.
Terms Moderate.
An annexe, recently built, has been equipped to provide Dental, Electro, Therapeutical and Ultra Violet Ray Treatment, etc.
For particulars and terms apply to
RESIDENT MEDICAL SUPERINTENDENT.
'Phone—Dublin, 21095-21096.

MISCELLANEOUS.

£155 BUYS a 5 Cwt. Morris Delivery Van—the finest value obtainable. Sole importers, G. A. BRITTAIN, Ltd., Portobello, Dublin

FORD 5 CWT. VAN.
LET us demonstrate how you can make more deliveries without extra cost. £150 ex-works. SMITHFIELD MOTOR CO., LTD., Smithfield, Dublin. 'Phone—22321-2-3.

CORK BRANCH OFFICE,
15 COOK STREET.
ADVERTISEMENTS RECEIVED FOR INSERTION IN NEXT DAY'S ISSUE.
'Phone: Cork 1506. Office Hours, 9 a.m. to 6 p.m.

Look Your Best for Horse-Show Week!
Visit Clerys Ladies' Hairdressing Salon where Monsieur Opeilinski, Expert Coiffeur, and his highly skilled assistants will ensure those soft shining waves so essential to a well-groomed appearance. Make your appointment early. Call or phone 44372. Qualified Beauty Specialists in attendance.

CLERYS
Ladies' Hairdressing Salon
CLERYS DUBLIN

WATCH REPAIRING by EXPERT

DON'T tamper with your watch—it's too delicate. Let one of our experts repair it quickly, reasonably, and with the finest of materials.
FRENGLEY BROS. LTD.
5 CROW STREET, DUBLIN.
Established 1866.
EXPERT CRAFTSMEN

HOTELS AND HOLIDAY RESORTS.

LOUGH ERNE HOTEL, Killadeas, Ballina mallard Co. Fermanagh. Situated on the banks of Lower Lough Erne amidst the most beautiful lake scenery in the British Isles. Hundreds of wooded islands. A.A. and R.A.C. Telegrams: Hotel, Killadeas. 'Phone: Killadeas 2

LANDUDNO—APSLEY PRIVATE HOTEL—Opposite Pier; good Food, Comfort and Service; h.&c.; reasonable charges.—Mrs. G. Nabbs. Tel. 6119.

LOVELY HOLIDAY GROUNDS . . . . . .

CORK.
Unsurpassed for beauty of scenery. Facilities for fishing, boating, bathing and every holiday amusement. A galaxy of delightful resorts along the coast from Youghal to Glengariff. Excellent accommodation for visitors.

WATERFORD.
Everything contributes to make your holiday perfect in this sunny corner. Miles of golden sands at Tramore, Dunmore East, Clonea, Dungarvan, and Ardmore. In Ring is to be found the true Gaelic atmosphere. Explore the wooded valley of the Blackwater.

WEXFORD.
Steeped in the romance of the past. Wexford, Enniscorthy, and New Ross loom large in Ireland's history. Rossfare for incomparable Bathing and Golf. Courtown, Curracloe, and Duncannon also for capital Bathing. Kilmore for sea bathing.

PARTICULARS OF ALL RESORTS FROM THE IRISH TOURIST ASSOCIATION (INC.), UPPER O'CONNELL STREET, DUBLIN.

BOARDING AND HOTELS.

AT Dublin—54 Upper Leeson street—Horse Show visitors accommodated; near Show grounds; bed and breakfast 5/-; free garage. 30 F

AT Co. Wicklow—Opening this week end, The Bel-Air Hotel, Rathnew; hotel situation, overlooking sea, near main road, regular buses city (26 miles); tennis, shooting, fishing, golf and hiking nearby; home produce, first class cooking; moderate; no buses.—Mr. and Mrs. S. Burns. 31 F

BANGOR, Co. Down—Strand Hotel, sea front; convenient all amusements. For terms, apply Manager. 24 17

BANGOR—Board Residence; sea front; central; liberal table.—Mollett, 76 Seaclife road. 30 F

BANGOR, Co. Down—Royal Hotel, Esplanade; rebuilt; every modern convenience.—W. P. O'Hara, Proprietor 27 X

BLACKPOOL, NORTH — BOSTON PRIVATE HOTEL, spacious frontage, facing Irish Sea; newly erected; every modern convenience; OWN FARM, 10 ACRES; lounges, smoke-rooms, lift. 20 Years in catering trade. Owned and managed by A. and J. Mann.

BLACKPOOL—The Russell, 209 Dickson road; sea view; Board Residence, 7/6 daily (four meals). Tel. 3402. Vacancies. 24 12

BLACKPOOL—"Sunset," 45 Palatine road; central; vacant rooms (two persons); wardrobes, running water, electric; Board Residence, 7/-.—Robinson's. 42 1

BLACKPOOL—"Osterley," 82 Adelaide street, Adjoins Winter Gardens and Prom. 38 bed rooms, h. and c. water, lounge. Board 7/6 daily. Midday dinner. 'Phone 3177. 29 X

CONNEMARA—Rock Glen, Clifden; private sea bathing, boat free to hotel guests. 29 B

CO. Wicklow—Spend your holidays at Graham's Hotel, Kilmacanogue, in the heart of Wicklow Mountains, exquisite scenery, healthy and most comfortable; excellent food; terms 25/- weekly; bus Hacketstown.

DOUGLAS—"Rosemount," excellent accommodation; central; fully licensed; T.B.B., from 5/-.—P. Bird. 78 6

DOUGLAS—"Meridale," Empire terrace, Central Prom.; Board Residence; excellent cuisine. Write booklet.—K. Kelly. 54 2

DOUGLAS—Rothbury, Bucks road; tea, bed, breakfast, 4/6; bus to door; recommended.—Christian. 18 X

DOUGLAS—The "Irish Times" can be got from Plaut Bros., Shore road, and Branches; B. Fielding, Victoria street, and Walpole avenue; W. G. Lewthwaite, 7 and 9 Market Hill and Villa Marina, Arcade, Loch Promenade. 7

DOUGLAS—"Knowsley," New Promenade; best of everything for 8/6 day.—L. Carpenter. 42 1

HORSE Show week, convenient to Show Grounds; select; visitors specially catered for.—"Western House," 115 Lower Baggot street, Dublin. 30 F

HARROGATE—West Park Hotel, facing stray; fully licensed; from 10/6 daily. 28 1

KINGSTOWN—Bookings for Holidays and Horse Show; sea front; terms moderate.—12 Windsor terrace. 29 K

KILLARNEY—Carrigles House, overlooking lakes, own grounds, modern conveniences; tennis, croquet; terms moderate.—Beazley 31 B

LLANDUDNO—Laguna, Board Residence; nice locality; moderate terms.—Misses Chapman and Boyce. 26 X

LLANDUDNO—Waverlee, Clement avenue, sup. Brd. Res.; near Pier and Winter Gardens.—Miss Gracey. 26 X

LLANDUDNO—Seaforth Hotel, Promenade; 100 rooms, orchestra, dancing, garage.—I. T. James. 25 X

PRIVATE Hotel, 52 Blessington street—Bed, breakfast, 4/6; permanent boarders moderate; central. 29 E

PORT Erin—"Carlton" Promenade; bathing opposite; hot and cold all rooms; electric.—Castles. 28 1

RAMSAY—The Shrubberies, Moorish, select; ocean, overlooking Park; highly recom.; moderate.—Tate. 25 X

SOUTHPORT—Mrs. Brown, 51 Portland street; comfortable, homely Apartments; Board optional; central. 51 28

HOTELS AND HOLIDAY RESORTS.

GREYSTONES.
CLYDAGH HOTEL,
ONE OF THE MOST POPULAR SEASIDE RESORTS NEAR DUBLIN.
Quiet and Comfortable.
3 DAYS FROM 45/-; 7 DAYS FROM 84/-.
Open to Non-Residents for All Meals.
TARIFF AND BROCHURE POST FREE.
GREYSTONES.
BURNABY HOTEL
(LATE GOLF HOTEL)
Terms from 3½ guineas per week. Telephone 52.
MRS. DICKINSON, Proprietress.

LONDON—DEAN HOTEL, Oxford st., W. Centre Shops, Theatres. Room, bft., bath, attendance. Single room fr. 8/6; double fr. 16/-; h. and c. water all rooms. "Grams: "Teldeanbo Rath," London.

SOUTHPORT—Clifton Hotel, Promenade. A.A. Fully equipped. Elec. Lift. Orch. Tennis. Golf. Bathing. Garage. 'Phone 4141. 'Grams: Marine.

GLORIOUS DEVON'S MOST CHARMING HOTEL.
TORQUAY. HOTEL RIVIERA
Magnificent Central Position Facing Sea. H. and C. All Rooms. Delicious Devon Fare. Garage. Exquisite Gardens. A.A. R.A.C. GREATLY EXCEEDS ALL EXPECTATIONS.

DOUGLAS—HOTEL SEFTON—Fully Licensed; centre of Promenade; accommodate 200; h. and c. water in rooms; orchestra; lift. Terms inclusive from 10/6 day. Write MANAGERESS.

DUCKER'S TREVELYAN Residential HOTEL, Queen's Prom. (R.A.C. and A.C.U.), Douglas.—H. and c. all rooms; electric lift. 'Phone—544.

HOTEL MARLBORO', Central Prom., DOUGLAS. H. and c. all rooms; passenger lift; 100 windows overlooking sea; tariff from 10/6.—F. Stott.

DOUGLAS—BERESFORD, CENTRAL PROM. 85 bedrooms, all h. and c. Passenger lift. Terms most reasonable. Illustrated Tariff. Ballroom. Sea bathing opposite.—JAY HUTCHKISS.

DOUGLAS—"SEAHAVEN," PALACE ROAD, Central Promenade. Full view Bay. Terms reasonable. Highly recommended.—F. McLeod.

DOUGLAS—HOLMES' SANDYFORD, Stands Supreme—Queen's Prom.—Accom. 150 guests; good dining and dance rooms; h. and c. water all rooms; elec. lift. Tel. 403. Illus. Booklet.—T. Holmes.

DOUGLAS—Brookwood Hotel Cent. Prom. All front bedrooms, h. and c. water throughout. Exc. cuisine. Personal supervision. 'Phone 4—Douglas.

DOUGLAS—Windermere Pte. Hotel, directly on sea front. Facing Gdns. Accom. 120. Ballroom Bathing from Hotel. From 8/6.—J. Hardie, Propr

DOUGLAS—MILNE'S WAVERLEY HOTEL, accom. 200; entrance lounge, dance room, lift, all bedrooms h. and c.; noted for good food and perfect equipment; booklet.—T. T. MILNE.

DOUGLAS—Peveril Hotel. Facing sea. Fully Licensed First Class Hotel. H. and c. water. Tel. 50 Tariff.—MANAGERESS.

PORT ERIN—BRADDA HOUSE. Own grounds, facing sea. H and c. all rooms. Home Produce. Tel. 78.—D. CHALLENOR.

PORT ERIN.—BAY VIEW PRIVATE HOTEL. Prom.; overlooking Bay. H. and c. all bedrooms. Elec. light. Exc. cuisine. Ph. 97. Tariff, Propr.

Now under same Management as WEST CENTRAL HOTEL, W.C.1.
TURNER'S HOTEL
GUILFORD STREET, RUSSELL SQUARE, LONDON W.C.1
GOOD FOOD.
COMFORTABLE ROOMS.
PERSONAL SERVICE.
ROOM, BATH and BREAKFAST, 7/6 & 8/6.

To-day's "Irish Times" on sale at 6.30 p.m. IN LONDON
In the following districts:—
EUSTON STATION—Main Booking Hall or Platforms 13, 14, 15.
RUSSELL SQUARE — Hotel Russell, Library International.
ALDWYCH—Waldorf Hotel.
STRAND—Strand Palace Hotel.
PICCADILLY CIRCUS — Regent Palace Hotel.
OXFORD CIRCUS—Langham Hotel.
MARBLE ARCH—Cumberland Hotel.
VICTORIA STATION—Bookstall.
IRISH TIMES OFFICE—89 Fleet Street, E.C.

IN OTHER DISTRICTS copies can be obtained to order in a few hours from any of Messrs. W. H. SMITH & SONS shops or bookstalls, Messrs. Wyman's bookstalls, or from any newsagent. Should any difficulty be experienced please Telephone CENTRAL 4350 (London Office this paper)

A many-sided character

imaginative and full of novel, interesting ideas; with an original mind, a strong dramatic sense, a very quick grasp of a situation ways, ideas and methods of her own, a fund of obstinacy and pride, and a tendency to reckless, ill-considered action. Probably at her strongest in difficult circumstances, and eager to sacrifice and run risks.

The above is a Delineation of a reader's character from her handwriting. See others in the *Weekly Irish Times*

LEGAL NOTICES.

WILLIAM DAUNT BUSTEED, Esquire, Deceased, late of No. 6, formerly 24, Kenilworth Park, Harold's Cross, Dublin, and formerly of 14 Leinster street, Dublin.
All persons having claims against the estate of the above Deceased should send particulars, in writing, to the under-mentioned Solicitors for the intended Administratrix.
R. H. BEAUCHAMP & ORR, Solicitors, 5 Foster place, Dublin.

STATUTORY NOTICE TO CREDITORS.
In the Goods of
HARRIETTE FOSTER FITZWILLIAM HUDSON, late of 2 Esplanade Terrace, Bray, County Wicklow, spinster, Deceased.
Notice is hereby given, pursuant to Statute 22 and 23 Vic., Cap. 35, that all persons claiming to be creditors, or otherwise having any claims against the Estate of the above-mentioned Deceased, who died on the 14th day of February, 1935, are hereby required, on or before the 10th day of September, 1935, to furnish in writing) particulars of such claims to the undersigned Solicitors for the Executor, to whom Probate of the last Will of the Deceased was granted forth of the Principal Probate Registry of the High Court of Justice, Saorstat Eireann, on the 26th day of June, 1935. And Notice is hereby further given that after the 10th day of September, 1935, the said Executor will distribute the Assets of the said Deceased, having regard only to the claims of which notice and particulars shall have been given as above required.
Dated this 30th day of July, 1935.
JOHN L. SCALLAN and CO., Solicitors for the Executor, 35 Suffolk street, Dublin.

IN THE MATTER OF THE COMPANIES ACTS, 1908 TO 1917, And in the Matter of THE BEECHWOOD OMNIBUS SERVICE, LIMITED (In Voluntary Liquidation).
In accordance with Section 188 of the Companies (Consolidation) Act, 1908, a meeting of the Creditors of the Beechwood Omnibus Service, Limited (in Voluntary Liquidation), will be held at the offices of Messrs. Reynolds & Reynolds, Accountants and Auctioneers, 4 Mornington street, Dublin, on Wednesday, 14th August, 1935, at 3.0 o'clock p.m.
This meeting is being called to comply with the terms of the Act, and all the Creditors either have been, or will be, paid in full.
(Signed) E. T. McCARRON, Liquidator.
JORDAN and COMPANY, Solicitors, 37 Nassau street Dublin.

GALLAHER (DUBLIN), LIMITED (In Voluntary Liquidation).
Notice is hereby given in pursuance of Section 188 (1) of the Companies (Consolidation) Act, 1908, that a Meeting of Creditors of the above-named Company will be held at Coates Buildings, Castle street, Belfast, on Thursday, the 15th day of August, 1935, at 12 o'clock noon.
Dated this 31st day of July, 1935.
JOHN MILEY, Liquidator.
Note—This notice is given to comply with statutory requirements. All Creditors have been, or will be, paid in full.

GALLAHER (DUBLIN), LIMITED (In Voluntary Liquidation).
Notice is hereby given that the creditors (if any) of the above-named Company, which is being voluntarily wound up, are required, on or before the 16th day of September, 1935, to send their names and addresses and the particulars of their debts or claims, to Mr. John Bailey, F.C.A., of Coates Buildings, Castle street, Belfast, the Liquidator of the said Company, and if so required by notice in writing from the said Liquidator, are to come in and prove their said debts or claims at such time or place as shall be specified in such notice, or in default thereof they will be excluded from the benefit of any distribution made before such debts are proved.
Dated this 31st day of July, 1935.
ROBERT WALLACE, Solicitor for the Liquidator, Riddels Buildings, Donegall Place, Belfast.

SAORSTAT EIREANN.
IN THE COURT OF THE RAILWAY TRIBUNAL.
ROAD TRANSPORT ACT, 1933.
In the Matter of the Application of THE GRAND CANAL COMPANY
Notice is hereby given that the Grand Canal Company, in accordance with Section 35, Sub-Section (1) of the Road Transport Act, 1933, has submitted to the Railway Tribunal a proposed Classification of Merchandise by Road Transport, and that copies of the proposed Classification can be obtained from the Grand Canal Company, James's street Harbour, Dublin, price 6d., post free.
Any party interested and desirous of being heard upon consideration of the proposed Classification should submit to the Railway Tribunal his representations, objections or alternative proposals thereto by notice, filed with the Registrar of the Railway Tribunal, on or before the 14th day of August, 1935. Three additional copies of the notice should be lodged with the original.
NOTICE is further given that the Court of the Railway Tribunal will sit at La Touche Bank Buildings, Castle street, Dublin, on Friday, the 16th day of August, 1935, at 11 a.m., to consider the proposed Classification of Merchandise and any representations, objections and alternative proposals thereto.
Dated this 1st day of August, 1935.
J. J. BOYLAN, Registrar.
La Touche Bank Buildings, Castle street, Dublin.

Great care is taken that Advertisements in all parts of this Paper appear Correctly, but no liability is taken for any Error in or Omission of any Advertisement, and the Proprietors Reserve the Right to Omit or Alter any Advertisement, no matter where or by whom accepted.

SCALE OF CHARGES FOR SMALL CLASSIFIED ADVERTISEMENTS

12 Words or under, 1/-. Every Succeeding Word, One Penny.
4 Consecutive Insertions FOR price of 3 When Prepaid
This Concession does not apply to Advertisements set in display form or placed contrary to our classification.
Box Office address counts as three words if replies are to be called for at Head Office, or if they are to be sent by post or called for at any Branch Office as four words. Postage extra. Replies can be obtained on presentation of ticket between the following hours:—Monday to Friday 9 a.m. to 6.30 p.m.; Saturday, 9 a.m. to 6 p.m. At no other time can letters be given out.
Advertisements not prepaid are charged for at a minimum of 3/- per insertion
Publication of these Advertisements is not guaranteed on any particular day.
An letters addressed to initiate or to Christian or fictitious names at a Post Office will not be dealt with, but immediately sent to Dead Letter Office. Advertisements with such addresses will not be inserted.
TRADE AND "MATRIMONIAL" ADVERTISEMENTS IN THESE COLUMNS, 1/- PER LINE.
Money Orders, Notes, ORIGINAL Testimonials or other Documents should not be enclosed with replies to Advertisements.
IRISH TIMES, LTD.,
WESTMORELAND STREET, DUBLIN.
BRANCH OFFICES:
RATHMINES—Castlewood avenue.
'Phone—Rathmines 951
BELFAST—13 Donegall street ..... 'Phone 1787
CORK—15 Cook street ..... Cork 1506
LONDON—89 Fleet street, E.C.4 ...Central 4556
MANCHESTER—Wilfer's Buildings, 30 St. Ann street ..... Blackfriars 6343

LOST AND FOUND.

LOST, 30th July, 11.30 a.m. tram, Haddington road to Pillar, Handbag, containing £5 note and odd money; reward.—T 1924, this office. 31 F

LATCHKEY, on ring. Found, Killiney Strand.—T 1970, this office.

WIRELESS, BROADCASTING, ETC.

UNDERGROUND Realities in Wireless (Illustrated). See the "Weekly Irish Times" to-day. Price twopence. 30 F

WIRELESS Philco 6st, in perfect order, 220 A.C., five valves, only four months old; cost

McCAIRNS FOR BEDFORDS
McCAIRNS MOTORS, LTD., 2 DAWSON ST., DUBLIN.
Models from 3 cwt. to 3 tons. From £153 Delivered Dublin.

THE NEW FORD TEN SALOON
THE NEW FORD TEN SALOON which has proved so tremendously popular and successful can now be DELIVERED FROM STOCK.
THE FORD TEN is not merely a thing of sheer beauty—it is an outstanding, good car—priced at a surprisingly low figure—and the leading light car of the year.
R. W. ARCHER & CO.,
FORD MAIN DEALERS,
65 Lower Mount Street and 75 Sth. Circular Rd. Dublin
TUDOR £180
FORDOR £195
CARRIAGE EXTRA

Announcing Our Appointment As
STUDEBAKER DISTRIBUTORS
We have pleasure in intimating that we have taken up the distribution of Studebaker cars for DUBLIN and District. Having satisfied ourselves that the new Studebaker models offer advantages not excelled by any and equalled by few other makes regardless of price, we offer them to the trade and public backed by our reputation and with our full commendation.
The "Miracle ride" Studebaker has taken America by storm, and now that it is available here, assembled in Ireland and enjoying the reduced Road Tax, we are confident that ready market awaits it.
We shall be pleased to demonstrate the full five-seater Saloon, complete with luggage trunk and all the latest refinements. Delivered Dublin £370. Trade enquiries welcomed and every attention and assistance will be offered.
W. G. WILKINSON, Ltd.
ROVER ARCADE
16 LORD EDWARD STREET
(OPPOSITE DUBLIN CASTLE)

USED CAR BARGAINS

1934	8 H.P.	Ford Saloon, Sunshine Roof, Leather Upholstery, Luggage Rail ...	£135
1934	8 H.P.	Ford Saloon, Leather Upholstery...	£125
1930	14.9 H.P.	Fordor Saloon	£65
1929	16 H.P.	Overland Saloon	£45
1928	12 H.P.	Swift Tourer	£15

Above taxed and subject to any trial or examination.
PHŒNIX GARAGE, N. C. ROAD, DUBLIN
'PHONE: 21266.

FORDS
All models in stock
8, 10 & V8 30 h.p.
Deferred terms. Your present car in part exchange.
HUET MOTORS, Ltd
Clanwilliam House, Lower Mount St., Dublin.
Telephone 61518 (3 lines).

DON'T MISS THIS USED-CAR SALE
It offers you an unrivalled opportunity of buying the best at the lowest. We're holding this sale of used Morris and other models in order to make more floor space for assembly operations. We've made most attractive reductions in prices. Budget Plan terms extended.
G. A. BRITTAIN, LTD., PORTOBELLO, DUBLIN

Motor Matters, Cycles, &c.

MOTOR CARS.

ANY make of Car Repaired by first class mechanics by Lincoln and Sloan, Ltd., 57/58 Lr. Baggot street, Dublin. Austin Distributors. T

A GOOD bargain in a 9 h.p. Standard two door saloon, 1935, demonstration model. Can be seen at McEntagart Bros., Duke street, Dublin. T

A MORRIS Minor Saloon, 1929, for Sale, appearance and condition perfect; £55; seen by appointment.—Wasson, 72 Hollybank road, Drumcondra. 30 F

AUSTIN Seven late 1932 Sunshine Saloon de Luxe, leather upholstery, excellent condition; reasonable.—118 Kilmanagh road, East, Terenure. 30 F

AUSTIN 12 h.p. Four Saloon, sun roof, delivered 4 April, 1932, perfect order. Seen York Street Garage, Dublin. 31 A

A 1929 LEA Francis Coupe for immediate Sale in Dublin; perfect condition; power and dependability; taxed and insured; £65 cash.—T 1940, this office. 31 A

A GOOD, strong Car for Sale; any reasonable offer (garage wanted); well shod, good battery, dynamo, carburetter; too large for owner.—125 Summerhill. 1 B

AUSTIN Heavy 12 h.p. 1934 model Saloon for Sale; can be seen and tried in Dublin by appointment.—H. S. Given, Monaghan. 1 F

BUICK Coupe, perfect order; insured. Seen Rotunda Garage, Moore lane, Dublin. 1 B

DROP Head Coupe Sports Rover, 1932 model, £160.—P. J. Tracy, Ltd., Stephen's Green, Dublin. 1 B

FORD 14 h.p. Tudor Saloon, 1929; one owner, exceptionally good condition, taxed; trial given; £40.—T 1811, this office. 29 E

FOR Sale, Standard 10 h.p. Sunshine de Luxe Saloon, late 1932, condition as new, small mileage.—73 Rock road, Blackrock. 30 F

FORD 10 h.p. de Luxe Saloon, not soiled; owner going away, price £180, quick Sale.—Cabra Garage, Cabra road. 1 F

HORSE Show—Coach and Motor Building Trades. See Stand 124, Saorstat Hall, for Bent Timbers.—O'Connor, Bent Timber Works, Lower Grangegorman.

MORRIS Oxford Four-door Saloon, coachbuilt, very good condition, insured till next May. Seen 67 Lower Baggot street. 31 E

MORRIS Oxford Saloon, 1930, taxed to December, lately overhauled, new appearance, sliding roof; any trial; new tyres.—Lawless, Taney Park, Dundrum. 'Phone: Dundrum 107. 1 B

PRIVATE Saloon Motor for Hire, day and night service.—Lawless. 'Phone: Dundrum 107. 1 B

ROVER Ten 1932 model de Luxe, owner driven, in beautiful order. Seen Stevenson, rear 6 Lower Leeson street. 30 F

RILEY 9 1929 model Fabric Saloon, mechanically perfect; Sale or Exchange for good 2 Seater.—T 1857, this office. 30 F

SECONDHAND Cars and Commercial Vehicles, large selection and keen prices, cash or easy terms. Interview us first.—Doyle's Motors, Ltd., 18 Bachelor's Walk. T

STRAIGHT Eight Delage 7 seater, guaranteed perfect order, newly painted, cylinder liners and new tyres; price £270 or nearest offer. Seen McEntagart's, Duke street, during Horse Show week. 1 B

SECONDHAND Car Bargains—1934 Terraplane Saloon, low mileage, £250.—P. J. Tracy, Ltd., Stephen's Green, Dublin. 1 B

THE World's greatest transport—passenger or commercial—is FORD.—R. W. Archer and Co., Ford Main Dealers, 65 Lower Mount street, Dublin. T

8 H.P. Morris Saloons one 1933 and one 1931; both as new; taxed paid; bargains. Seen at time, 19 Eaton road, Terenure. 31 A

1930 ROVER Sports Saloon, sunshine roof; guaranteed p.m.o.; first offer of £85 secures.—Smith's Garage, 111-117 Rathmines road. 30 F

1931 ROVER 10 Saloon, good order, nice appearance, one owner; £95. Seen 9 Fenfield, Merrion avenue, Blackrock. 29 E

1932 SALOON Ford, in perfect running order. Can be seen at 31 Manor street, Dublin. 30 F

1932 M.G. Magna Open Sports, £130; 1933 Terraplane Saloon, £195; 1930 De Soto Saloon, 21.6 h.p., £85; 1930 Hillman Saloon, £110.—P. J. Tracy, Ltd., Stephen's Green, Dublin. 1 B

1934 ENGLISH Coachbuilt Terraplane Sports Sunshine Saloon, low mileage, as new; taxed; £260.—P. J. Tracy, Ltd., Stephen's Green, Dublin. 1 B

1934 SINGER 9 h.p. Sports Saloon, small mileage, £200; 1934 Terraplane Saloon, mileage 7,000; any trial; £265.—P. J. Tracy, Ltd., Stephen's Green, Dublin. 1 B

1934 MORRIS 10/4 Saloon, excellent condition, £170; 1931 Ford Fordor, £60.—P. J. Tracy, Ltd., St. Stephen's Green. 1 B

MOTOR CARS CONTINUED.

1935 8 CYLINDER Hudson Swallow Saloon, leather upholstering, wireless fitted, £16 tax paid to 1936, only done 6,000 miles; cost £425; accept £360, quick sale; any trial.—T 1909, this office. 31 A

1935 MORRIS Ten Saloon, as new; taxed to end of year; owner must sell; car seen by appointment at Dublin.—T 1914, this office. 31 E

£45—AUSTIN 7 Saloon, 1928, good order.—Crawford's Garage, Hatch street. 1 F

ARMSTRONG Siddeley C.B. Limousine, 20 h.p., 6 cylinder, 7 seater, colour mole brown, partition, leather upholstery; well cared by one owner's driver, good mechanical condition, good tyres; taxed to end of December; Selling for client at specially low price, £115, cost £950; seen by appointment.—Huet Motors. 31 A

1932 TRIUMPH 7 h.p. 4 Door Saloon, black/green, sliding roof and bumpers; excellent order and appearance; one owner; written guarantee; £145.—Huet Motors.

1934 STANDARD Ten de Luxe Saloon, colour green, taxed 31/12/35, and in very fresh condition, small mileage; written guarantee; £220.—Huet Motors.

SUNBEAM 16.9 h.p. Saloon, 1928, excellent mechanically and fitted with good tyres; written guarantee; £90.—Huet Motors, Ltd., Lower Mount street, Dublin.

REPAIRS to any make of Car executed by experienced mechanics, backed by modern plant, ensure maximum value and satisfaction.—Huet Motors.

WANTED.

WANTED, 6-7 Seater Saloon Landaulette.—T 1939, this office. 31 A

LORRIES, VANS, MOTOR AND STEAM HAULAGE.

HEARSE—Beautiful Austin Saloon Hearse, in excellent running order and condition, fully equipped; any trial; price moderate. Address "Z 4185, Hearse," this office. 31 A

MORRIS Two-Ton Truck, 1932 model, taxed end of year; price £200.—Express Auto Co., Ltd., 20 Pearse street, Dublin. 1 F

CARAVANS.

FOUR berth Caravan for Hire; September; can be seen by appointment. Address "Z 4211, Caravan," this office.

NEW Three Berth Trailer Caravan for Hire, two tents, camp beds, 35/- weekly, inclusive.—Moretown, Longford.

TRAILER Caravans for Hire, September; 2-3 berths.—Fox, Fitzwilliam lane, Dublin. 29 E

WANTED, four berth Caravan; two weeks; state terms. Address "Z 4213, Caravan," this office. 1 F

MOTOR CYCLES.

B.S.A. Motor Cycles and Sidecars, from £39 0s. 0d. cash or by easy payments; assembled in Dublin; prices substantially reduced; low insurance premiums arranged; catalogue free.—Erne Motor Co., 17 Lower Baggot street, Dublin. 16 X

ACCESSORIES, TYRES, ETC.

COOK'S for Tyres, Oils and Batteries; largest in Ireland. Trade, Commercial and Retail.—Fenian street (Westland Row), Dublin. 'Phone 62618 T

GARAGE ACCOMMODATION AND REPAIRS.

LOCK-UP Garages, suit small workshops, storage all kinds, from 10/- monthly. Sheds, suitable lorries. 4a Garville Avenue Garage, Rathgar, and at Woodstock Garage, Rathfarnham. 1 B

BICYCLES.

THREE Spires All Steel Bicycles, from £4 15s. 0d. cash, or 2/- weekly; latest low built safety models; catalogue free; agents everywhere. Write Dublin. 16 X

CHAUFFEURS, MECHANICS.

WANTED

WANTED, MOTOR MECHANIC, experienced, Dun Laoghaire district.—T 1938, this office. 31 A

SENTENCE TO STAND

JUDGMENT IN APPEAL

SEQUEL TO DUBLIN COMPANY CASE

THE hearing of the appeal of Vincent C. McDonnell, of Windsor avenue, Rathmines, Dublin, was continued, before the Chief Justice, Mr. Justice Sullivan, and Mr. Justice O'Byrne, in the Court of Criminal Appeal yesterday.

The appellant, with two other men, had been tried in the Dublin Circuit Court on charges of conspiracy to defraud, obtaining money by false pretences and causing money to be paid by false pretences in connection with the affairs of Associated Engineering Industries, Ltd., a company that had been promoted in Dublin in 1933 and 1934. He was convicted of the offence of causing moneys to be paid by false pretences, and was sentenced to fifteen months' imprisonment, and against this conviction and sentence he now appealed.

The appellant conducted his own appeal.

Mr. Joseph A. McCarthy, K.C., and Mr. Kevin Haugh (instructed by the Chief State Solicitor) appeared for the Attorney-General in support of the conviction and sentence.

Resuming his argument on behalf of the Attorney-General, Mr. McCarthy said that the case had been, and still was, presented by the prosecution as being a particularly cruel fraud on a number of people; a fraud highly organised and carefully thought out.

The evidence showed that, early in 1932, the appellant was associated with a man named Deckers, endeavouring to launch this company under Government auspices, and to secure a Government loan. The evidence also showed that that scheme failed, and that, in point of fact, before it was advertised, the Government had definitely refused to countenance it at all in its then condition.

The next fact was, continued Mr. McCarthy, that they had McDonnell and Deckers, possibly in September, but certainly in October, coming together for the purpose of re-launching this scheme, and, as a prelude to the re-launching of it, there was an agreement handed by Deckers to McDonnell referring to Deckers and McDonnell getting shares, and Lyons getting his commission.

Then, unquestionably, an advertisement was drawn up for the purpose of getting enough money for the scheme. That advertisement was refused by the *Irish Times* and *Irish Independent*. The advertisement and subsequent agreements in regard to shares were interesting documents.

Mr. McCarthy went on to refer to an occasion when, he said, the appellant and others were summoned to the Department of Industry and Commerce and told that the Government could have nothing to do with a company that was being organised on capital available only from people who were looking for work in it, and that representations that the Government was behind it must cease. That, he said, was why this rather astute and ingenious plan was adopted of transferring the shareholding workers' money into other people's names, so that the promoters could represent to the Department of Industry and Commerce that they had independent capital, and to the people to whom work was promised that they were the people who held the shares, and that they were the people who were going to get the work.

To all practical purposes, said Mr. McCarthy, the company was dead on the 11th February, 1935, and, in view of the attempt that was being made by the appellant to show that after the 15th February, 1935, he was in no way concerned with the affairs of the company, he drew attention to correspondence to show that after that date McDonnell sent notices to various people calling for the balance of promised moneys. A number of people came in, he said, and paid the balance of their subscriptions.

The Chief Justice—For what purpose?

Mr. McCarthy—For the purchase of shares.

The Chief Justice asked was there any suggestion that any of these moneys went into the pocket of McDonnell.

Mr. McCarthy replied that there was not, except whatever money McDonnell was paid for his expenses.

The Chief Justice said that apparently McDonnell had been sent to Antwerp to look at some machinery, and he could not be expected to travel without his fare. Apparently the money was for expenses in connection with trips.

Mr. McCarthy said that there were no travelling expenses after the return of McDonnell from Belgium. He did not know how any sums that might have been paid to him after that were appropriate. He did not think that his salary had ever been fixed by the board.

Having referred to minutes of meeting of the board—the first meeting which McDonnell attended seeming to be on the 13th March—Mr. McCarthy passed on to the consideration of the law in relation to intention to defraud, and submitted that there was abundant evidence that there was, at the very beginning of this scheme, an intent to defraud, and that those who had been convicted in connection with it had been determined to go on with it, provided that they could rake in money in whatever manner they could.

Mr. Haugh followed on the same side.

APPELLANT'S SUBMISSION

The appellant, replying, submitted that the State must show, in respect of some of the counts brought against him, that at the time of making the pretences he had the intention to utilise the moneys that were obtained from subscribers for a purpose other than that for which the subscribers had intended them. He asked the Court, if they could not grant his appeal completely and quash the conviction and sentence, favourably to consider allowing him an opportunity to face the jury again and clear his character. Some evidence, he added, had been forwarded voluntarily since his conviction which, he thought, would be of great assistance to him. If the Court decided to refuse his appeal, he would ask them to take into consideration the fact that he had already been about six months in custody.

JUDGMENT

After the Court had been in consultation for over half an hour, the Chief Justice gave judgment, affirming the conviction and sentence.

He added that Detective-Officer F. J. Carey had been of enormous assistance to the Court in connection with the case, in which there was an enormous number of exhibits. If they had not had the assistance of that officer he did not know how they could have considered the case at all. Detective-Officer Carey also had been of great assistance to the officers in the office, and he wanted to express the appreciation of the Court for that.

FROM THE LEGAL DIARY

LAW NOTICES—Friday, August 2nd.

THE TAXING MASTER'S OFFICE.

Master Denning, 11 o'clock. Exparte Taxations—Boni v. Steffieri, G. Byrne and Co.; Carboleen Co., Ltd., and Companies Act, A. and L. Goodbody; same and same, same; National Bank, Ltd., v. Edie, Little, O hUadaigh and Proud; Roe v. Bate, J. V. Brady; Fennessey to Thornton, I. Thornton and Son; Conlon v. Deery, J. Gillespie.

IRISH LAND COMMISSION.

(Examiners' Chambers, at 93 Merrion square)

Before Mr. Sullivan, at 11 o'clock—Redington's Estate (S. 11343), discharge rulings and settle schedule.

Before Mr. Franks, at 3 o'clock—Little and ors. (C. D. B. 9993).

Before Mr. Grove White, at 11 o'clock—Taylor (S. 3196 and S. 3448), discharge rulings and settle schedule.

(At 24 Upper Merrion square.)

Before Mr. Jackson, at 3 o'clock—Jane M Byrne (S. 3100), discharge retainer.

THE LATE MR. L. A. KING

At the weekly meeting of the Executive Committee of the Electricity Supply Board Staff Association the following resolution was passed in silence, those present standing:—

That this Committee tenders to Mrs. King and family an expression of its sincere sympathy on the death of Mr. L. A. King, a highly respected member of the Association.

ENNISCORTHY SHOW

GREAT DISPLAY OF HUNTERS

SHORTHORNS MAKE A FINE ENTRY

FROM OUR REPORTER.

ENNISCORTHY, Thursday.

GLORIOUS summer weather favoured the sixty-seventh annual show of the County Wexford United Agricultural Society, held in the County Show Grounds here to-day, and there was a fine attendance when the judging took place, and more particularly at the jumping competitions in the afternoon.

Taken all round the entries compared favourably with those of the last year or two. There was a falling-off in numbers for the cattle classes, but the standard was very good. The falling off in cattle and sheep was more than set off by the increased number of exhibits of horses. All the classes were well filled, and the quality was exceedingly high and won warm commendation. It was the biggest and finest turnout of hunters since the old times, a dozen or so years ago, when this show ran over two days. In the cattle classes there were some notable exhibitors with excellent animals.

Thanks to the efficiency of Mr. W. K. Stamp, the hon. secretary, and his active stewards, the proceedings were carried through without a hitch, and with admirable despatch.

The judges were:—Hunters and polo ponies, Mr. H. Gale; brood mares, Messrs. McEnery and Moyles; sheep, Mr. R. Laurie; cattle, Mr. John Wallace; swine, Mr. R. Laurie; poultry, Miss M. Fleming; bread, Miss Kelly; butter, Miss M. Fleming; honey, Mr. McGrath; donkeys, Miss McKay.

HORSES

Hunters, four years, to carry 13st. 7lb.—1, Lady Helen McCalmont, Mount Juliet, Kilkenny; 2, P. J. Roche, Woodville, New Ross; reserve, P. J. Rourke, Fernhill, Gorey.

Hunters, four years, to carry 11st. 7lb.—1 and 2, Miss O'Connor, Westlands, Wexford; reserve, Mrs. Margaret Doyle, Raheenkennedy, Adamstown, Wexford.

Four Years Gelding or Filly, to make Hunter—1, D. H. Doyne, Ardeen, Shillelagh; 2, Dr. P. D. Murphy, Abbey square, Enniscorthy; 3, P. Doyle, Oldcourt, Adamstown; reserve, Mrs. Furlong, Brocurra, Adamstown.

Three Years Old Gelding or Filly, to make Hunter—1 and 2, Aidan Furlong, Coonogue; 3, R. Deacon, Milltown, Killane.

Brood Mare—1 and Gold Medal of the Hunters' Improvement and National Light Horse Breeding Society, Thomas Furlong, Adamstown—chestnut by Agadir; 2, Charles Mernagh, Oulartleigh; 3, J. Sinnott, Coolroe, Clonroche.

Two Years Gelding to Make Hunter—1, M. Fortune, Adamstown; 2, R. H. Watchorn, Scullabogue, Newbawn; 3, John J. Gallagher, Verona, Enniscorthy.

Two Years Filly to Make Hunter—1, W. Brien, Cushinstown, Ballinaboola; 2, Thomas French, Oldcourt; 3, James Cleary, Ballinastraw.

Yearling Colt or Gelding to Make Hunter—1, D. Somers, Killowen, Gorey; 2, P. Delaney, Brocurra; 3, Thomas Stafford, Ballyellen, Davidstown.

Yearling Filly to Make Hunter—1, Walter Kent, Adamstown; 2, J. Doyle, Ballinacoola, Gorey; 3, M. Fortune, Adamstown.

The Donasbali Cup—For the best three years old gelding or filly, bred in County Wexford, to make hunter, was won by Aidan Furlong, Coonogue, with a bay gelding by Samos.

Cobs and Ponies, five years and under, to make polo ponies—1, T. J. Roarke, Fernhill, Gorey; 2, P. Roche, Mistern, Adamstown; reserved, Miss O'Morchoe, Sleedagh, Wexford.

CATTLE

Shorthorn Bull, pure-bred, calved before 31st January, 1934—1, J. Mullett, Toberona, Davidstown, with Poplar National by Eclipse, out of Augusta 150th; 2, R. A. Latta, Ballinakill, with Ballinode Evening Star, by Bellaghey Clifford Star, out of Brookville Sunshine.

Shorthorn Bull, pure-bred, calved after 31st January, 1934—1, M. Dempsey, Killagowan, Oulart, with Rosewood Emperor (Broadhooks Ensign, out of Craigan Rosewood); 2, R. A. Latta, with Ballinkiln Minor (Gargustown Highland Leader, out of Pearl Princess); 3, J. Walker, Ballybrennan, Killinick, with Broadhooks Stamp (Carrig Brigadier, out of Ballyeden Broadhooks 3rd).

Shorthorn Pure-bred Cow, in milk or calf—1, Patrick Doyle, Carrig, Enniscorthy, with Carrig Broadhooks; 2, Thomas Jacob, Shroughmore, Ferns—Landsman's Dairy; 3, Malachy Sweetman, Ballycourcey—Maureen Bawn.

Registered Dairy Cow—1 and 2, M. Sweetman, Ballycourcey; 3, S. O'Connor, Gally House.

Group of two registered non-pedigree Dairy Cows—1, M. Sweetman, Ballycourcey; 2, W. Doyle, Cooladine; 3, S. O'Connor, Gally House.

Best registered progeny of non-registered Heifer under two years—1 and 2, Stephen O'Connor, Gally House; 3, Lieutenant-Colonel Loftus Bryan, Bormount Manor.

Pure-bred Shorthorn Heifer, calved in 1933—1, J. Mernagh, Davidstown.

Heifer, other than pure-bred, calved in 1933—1, P. Kinsella, Tonduff; 2, J. Walker, Ballybrennan; 3, P. Doyle, Carrig.

Pure-bred Shorthorn Heifer, calved in 1934—1 and 2, R. A. Latta; 3, P. Doyle.

Pure-bred Shorthorn Bull Calf, calved in 1935—1 and 2, R. A. Latta, with Ballinakiln Meteor and Ballinakiln Forester; 3, Patrick Barron, Drealistown, New Ross, with Silver Star 2nd.

Non-pedigree Bull Calf, Shorthorn type, calved after 1st September, 1934—1, R. A. Latta; 2, John Crean, Ballyeden, Clonroche; 3, Lieutenant-Colonel Loftus Bryan.

Shorthorn Heifer Calf, calved in 1935—1, and 2, R. A. Latta, with Smiling Splendour 6th and Ballinakiln Venus 2nd; 3, T. C. Jacob, Park, Bree, with Ballinda.

The Fitzgerald Challenge Cup, for best pedigree animal one to four years old, was won by Mr. R. A. Latta with Ballinode Evening Star. Mr. M. Dempsey's Rosewood Emperor was reserve.

The Shorthorn Society's silver medal for the best exhibit in the show was won by Mr. J. Mullett with his year old bull, Poplar National; Mr. R. A. Latta's bull calf, Ballinakiln Meteor, was reserve.

SHEEP

One-shear Pure-bred Border Leicester Ram—1, Thomas Stafford, Aughnaclappa, Kilanne.

Ewe that had Reared Lambs this Season—1st and 2nd prizes divided between William Swaine, Glynn, Barravogue, and J. H. Poole, Ballybeg.

Hogget Ewe—1st and 2nd prizes divided between J. H. Poole and Owen Kehoe Raheenduff.

Pure-bred Border Leicester Ram Lamb—1, Owen Kehoe; 2, Thomas Stafford.

Pure-bred Short Wool Ram Lamb—1, J. H. Poole.

Border Leicester Ewe Lamb—1 and 2, Thomas Stafford.

Short Woolled Ewe Lamb—1, J. H. Poole.

PIGS

Pure-bred Boar—1, Lieut.-Col. Bryan, with Borleigh Ruffian.

Sow in Pig—1, J. Mernagh; 2, J. H. Poole.

OTHER CLASSES

First prize-winners in the donkey classes were:—Edward Flood, Ballymurrin; Mathew Ryan, Ballyros, Glenbrien; James O'Toole, Cooladine; Mrs. Williams, Osborne road, Enniscorthy.

First prize-winners for utility poultry were—William Murphy, Skeeters Park, Cleariestown; D. M. Place, Rosemount, New Ross; B. C. Bradell, Coolmelagh; Miss W. Johnston, Murrintown; Miss M. O'Brien, Clonroche; Miss K. O'Morchoe, Sleedagh; Miss P. McDonald, Camolin; Mrs. French, Poulfaile, New Ross; Miss B. Sinnott, Camolin; Mrs. Roche, Davidstown; Mrs. J. Hall, The Daphne, Enniscorthy; Miss S. M. Cooke, Gorey; Mrs. Griffin, Killanne; Miss Lena Hatton, Ballindaggin.

In the butter section first prize-winners were:—Mrs. Shannon, Newbawn, Wexford; Miss M. MacDonald, Camolin; D. Somers, Killowen, Gorey.

In the honey section the Slaney Challenge Cup for best collection of honey was won by John Keyes, Monart, Enniscorthy.

Other first prize-winners were—John Foley, Monglass, Cairn; John Keyes; Miss Angela Foley-Rossiter, Enniscorthy.

First prize for loaf home-made bread—Both brown and white were won by Mrs. Levingstone, Castleboro, Clonroche.

HORSE JUMPING

The best performer over course, catch-weights—1, Lady Helen McCalmont's Royal Gris; 2, W. Black's (Clondaw) Handy Andy; 3, Miss G. C. Atkinson's (Dunlavin) Decoy.

Best performer over course (confined)—1, W. Dagg's Silver Mine; 2, D. Redmond's (Raheen) Silver Pearl; 3, W. Conroy's (Coolnaleen) He Said.

Catch-weights, over the course (open)—1, Eugene O'Gorman's (Ballybawn) Gipsey Maid; 2, W. Black's Handy Andy; 3, W. Conroy's Miss Dollar.

KILKENNY FLOWER SHOW

BIG ENTRY IN ALL CLASSES

HIGH STANDARD OF EXHIBITS

FROM OUR CORRESPONDENT.

KILKENNY, Wednesday.

THERE was a fair attendance at the Annual Show of the Kilkenny Horticultural Society, held in the Kilkenny Military Barracks. The standard of the exhibits was high.

Sweet Peas—1, Captain R. Prior-Wandesforde, Castlecomer; 2, the Rev. M. Cooper, Kells Priory; 3, Mrs. Hervey, Flood Hall.

Annuals—1, Mrs. Hervey; 2, Captain Prior-Wandesforde; 3, Lady Bellew, Jenkinstown Park.

Hardy Flowers—1, D. R. Pack Beresford, Fenagh House; 2, Mrs. Solly-Flood, Coolmore; 3, Lady Bellew.

Dahlias—1, Mrs. Solly-Flood; 2, Lady Bellew; 3, Mrs. Duggan, Aut Even.

Asters—1, Mrs. Odlum, Sion Hill, Waterford.

Gladioli—1, Captain Prior-Wandesforde; 2, Mrs. Tomkins, Banim terrace; 3, Mrs. Scott-Dove, Newpark.

Phlox—1, Captain Prior-Wandesforde; 2, Mrs. Solly-Flood; 3, Mrs. Hervey.

Delphiniums—1, Lady Bellew; 2, Mrs. Hervey.

Rambler Roses—1, Captain Prior-Wandesforde; 2, Mrs. Hervey; 3, Mrs. Scott-Dove.

Blooms of Roses—1, Captain Prior-Wandesforde; 2, Lady Bellew; 3, Mrs. Gabbett, Ballaghtobin.

Blooms of Dahlias—1, Mrs. Solly-Flood; 2, Mrs. Bland, Blandsford, Abbeyleix.

Blooms of Double Begonias—1, Lady Cuffe, Leyrath; 2, Mrs. Bland; 3, John Gibb, Talbot's Inch.

Blooms of Violas—1, Mrs. Solly-Flood; 2, Mrs. Gabbett.

Alpines or Rock Plants—1, John Gibb; 2, Mrs. Scott-Dove; 3, Lady Bellew.

Irish Indigenous Plants and Ferns—1, Mrs. Bligh, Maudlin street, Kilkenny; 2, Mrs. Tomkins; 3, Mrs. Scott-Dove.

Onions—1, Mrs. Odlum; 2, George Butler; 3, Mrs. Anderson.

Round Potatoes—1, Elaine Lady Bellew; 2, Mrs. Odlum; 3, Mrs. Duggan.

Kidney Potatoes—1, Mrs. Odlum; 2, Mrs. Duggan; 3, Elaine Lady Bellew.

Cucumbers—1, Captain Prior-Wandesforde; 2, Elaine Lady Bellew; 3, D. R. Pack-Beresford.

Vegetable Marrow—1, Elaine Lady Bellew; 2, D. R. Pack-Beresford; 3, Mrs. Odlum.

Carrots—1, Captain Prior-Wandesforde; 2, G. Butler; 3, Mrs. Odlum.

Parsnips—1, G. Butler; 2, Captain Prior-Wandesforde; 3, Mrs. Anderson.

Beetroot (long)—1, Mrs. Odlum; 2, Mrs. Duggan; 3, G. Butler.

Beetroot (round)—1, Mrs. Duggan; 2, G. Butler; 3, Captain Prior-Wandesforde.

Kidney Beans—1, Captain Prior-Wandesforde; 2, Mrs. Odlum; 3, G. Butler.

Peas—1, Mrs. Bland; 2, Mrs. Odlum; 3, Elaine Lady Bellew.

Cabbage—1, Mrs. Odlum; 2, Elaine Lady Bellew; 3, G. Butler.

Cauliflowers—1, Mrs. Odlum; 2, Captain Prior-Wandesforde; 3, Elaine Lady Bellew.

Cabbage Lettuce—1, G. Butler; 2, Mrs. Anderson; 3, D. R. Pack-Beresford.

Turnips—1, Mrs. Odlum; 2, G. Butler; 3, Captain Prior-Wandesforde.

Shallots—1, Captain Prior-Wandesforde; 2, Mrs. Odlum; 3, Mrs. Duggan.

Broad Beans—1, Captain Prior-Wandesforde; 2, Mrs. Hervey; 3, G. Butler.

Potato Onions—1, Mrs. Duggan; 2, Captain Prior-Wandesforde; 3, Mr. J. Kerr, Talbot's Inch.

Collection of Vegetables—1, Captain Prior-Wandesforde; 2, Mrs. Odlum; 3, Mrs. Anderson.

Dish Potatoes—1, Mrs. Duggan; 2, Mrs. Bowen, Sheestown; 3, G. Butler.

Dish, Kidney Potatoes—1, Mrs. Odlum; 2, Mrs. Duggan; 3, Mrs. Hewat.

Six Onions—1, Mrs. Odlum; 2, G. Butler; 3, Mrs. Anderson.

Three Carrots—1, G. Butler; 2, Mrs. Duggan; 3, Joseph Phelan, Shankill Whitehall.

Three Parsnips—1, G. Butler; 2, Mrs. Anderson.

Three Beet Root—1, Mrs. Odlum; 2, J. Phelan; 3, P. Cullen.

Cabbage, for Table—1, Mrs. Hewat; 2, Mrs. Scott-Dove; 3, Mrs. Anderson.

Pods of Peas—1, Mrs. Odlum; 2, G. Butler; 3, Mrs. Anderson.

Cabbage Lettuce—1, Mrs. Anderson; 2, Mrs. Day, The Palace, Kilkenny; 3, G. Butler.

Vegetable Marrow—1, Mrs. Odlum; 2, G. Butler.

Pods of Beans—1, G. Butler; 2, P. Cullen.

Potato Onions—1, Mrs. Scott-Dove; 2, Mrs. Duggan; 3, Mrs. Bowen.

Best Collection of Vegetables—1, Mrs. Odlum; 2, G. Butler; 3, Mrs. Anderson.

Six Potato Onions—1, Mrs. Kerr; 2, W. Manogue; 3, J. Phelan.

Best Six Onions—1, James Kavanagh, Oldtown, Stoneyford.

Six Potatoes—1, P. Cullen; 2, W. Kennedy, Burnchurch; 3, J. Kavanagh.

Best Three Lettuce—1, J. Kavanagh.

Table Decorations—Best Decorated Dinner Table—1, Mrs. Brooke, Leyrath; 2, Mrs. Clarke, Glasbury-on-Wye; 3, Miss Springfield, The Rocks, Kilkenny.

Best Vase of Flowers—1, Mrs Odlum; 2, Elaine Lady Bellew; 3, Mrs. Colsin, Fenagh House.

Basket of Flowers—1, Miss Springfield; 2, Miss K. Walpole.

Bouquet, Wild Flowers—1, John Scott-Dove; 2, Miss Betty Joyce, Bennettsbridge; 3, Miss K. Walpole.

Handicrafts—Hand-made Rug—1, Miss D. Kavanagh, Jerpoint Hall; 2, Mrs. Bowen; 3, Miss Jenkinson, Floodhall.

Any Article of Wool—1, Patrick Joyce; 2, Patrick Kelly, Stoneyford.

Photograph of Most Picturesque Scene in County Kilkenny—1, Mrs. H. Evans Price, Leyrath; 2, S. H. Pinkerton, Kells; 3, Miss Bligh.

Any Kind of Handwork—1, Mrs. J. Sullivan, Kilkenny; 2, Miss B. Kavanagh; 3, J. Devine, New Bliss, County Monaghan.

Collection of Fruit—1, Mrs. Hervey; 2, Mr. G. Butler, Maiden Hall; 3, Captain Prior-Wandesforde.

Dish Four Peaches—1, Elaine Lady Bellew; 2, Mrs. Hervey.

Melon—1, Mrs. Hervey; 2, Elaine Lady Bellew; 3, Mrs. Odlum.

Grapes—1, Mrs. Odlum; 2, Mrs. Hervey.

Other winners were:—Lady Annaly, Miss J. Riddell, Mrs. Burdon, Miss May Egan, Maiden Hall; Miss M. Comerford, Mrs. J. Doyle, Mrs. W. Mosse, Mrs. G. C. Kinahan, Mrs. Pilsworth, Mrs. Tierney, Mrs. Devine, Mrs. J. Dunne, Miss A. McGrath, Mrs. B. Barton, Mrs. J. Millar, Mrs. Smith, Mrs. Duncan, Miss Dolly Clancy, Mrs. E. Brenan, Eden Hall; Miss M. Kealy, Miss M. Power, Miss Waters, Blackrock; Miss M. Stewart, Miss C. Duggan, Miss P. Packnan.

RATHDOWNEY SHOW SPECIAL PRIZE

The special prize presented by Mr. H. S. Dawson for the best exhibit of either sex in the dog section at Rathdowney Show was awarded to Mr. and Mrs. Fottrell, Tailteann Kennels, Castleknock, County Dublin, for their Kerry Blue terrier, Diehard Duplicate Tailteann.

OLD WOMAN KILLED

FRIEND OF TWENTY YEARS ARRESTED

FROM OUR CORRESPONDENT.

DUNDALK, Thursday.

When an inquest was opened and adjourned at Millgrange, County Louth, to-day, on Miss Mary King, aged seventy-six years, of Monksland, who died following injuries received when she was knocked down by a motor breadvan, her sister stated that the driver of the van (John Darcy, of Dundalk) had been coming to their house for twenty years, and every day had his tea with herself and her sister. On the day of the accident Darcy had had his tea as usual, and her sister had gone out to the van to speak to his little children, who were accompanying the driver. In two minutes she was carried into the house, injured, and died the following morning. "We often asked him," said the witness, "to bring his little children, so that we could see them."

The Coroner (Mr. J. H. Murphy) said that in view of the fact that criminal proceedings were pending against the driver of the van he would have to adjourn the inquest.

THREE BELFAST MEN SENT TO PRISON

MEMBERS OF RIOTOUS ASSEMBLY

FROM OUR CORRESPONDENT.

BELFAST, Thursday.

Further riot cases were heard at the Belfast Police Court this morning. The disturbances in West Belfast on the 20th July were again recalled, when a number of young men appeared on remand on charges of riotous assembly.

They were: Daniel J. Kernoghan, Hopewell street; James Ballentine, My Lady's road; Albert Hawe, Anglesea street, and David Jamison, Herbert street, who were jointly charged before Mr. P. J. O'Donoghue, R.M., and Mr. H. Toppin, R.M.

Evidence for the prosecution had been concluded on the previous hearing, when the defence of David Jamison also was received.

Mr. S. V. Tughan appeared on behalf of Kernoghan, and Jamison was represented by Mr. B. Campbell.

Kernoghan denied that he was a member of riotous assemblies at Leopold street, Chief street, or Ohio street on that afternoon.

Ballentine and Hawe both declined to give evidence, and from the dock denied that they were members of the crowd.

Mr. O'Donoghue said that they had considered the evidence very carefully, and were satisfied that a violent riot had taken place.

The defence of Jamison was accepted, and he was discharged, but the other three defendants were each sentenced to three months' imprisonment with hard labour.

A Display of Fashion at Chantilly

"PERFECT HARMONY OF A GRACIOUS SCENE"

FROM OUR PARIS CORRESPONDENT.

THERE was a veritable pageant of feminine fashion and beauty at Chantilly for the French Oaks Day and Lady's Day. The fresh green of the course was crowded with happy, care-free spectators. Gaily chattering groups streamed along the woodland paths leading to the grand stand in endless succession.

It would be hard to find a more lovely race course than that at Chantilly, encircled as it is by thick woods, with the old-world chateau nestling in a hollow among the great trees.

Over everything hung a faint blue haze and a gentle, beneficent sun, which did not cause the women to wrinkle their foreheads and eyes, but allowed them to appear at their best. A soft and whispering breeze rustled the forest trees, and all served to make this a perfect setting for the smartly-gowned women strolling about the enclosure.

PRINTED DRESSES

Lovely floral printed dresses were the most noticeable, though women wearing these were invariably amply protected by a short jacket in ermine or some other summer fur.

Ankle-length dresses were rare, most of the women being very suitably garbed. Freak fashions of no kind appeared. Thus there was no note which might have spoilt the perfect harmony of the gracious scene.

A number of small children had been allowed to accompany their mothers, and little girls in dainty fairy-like frocks were not an unusual sight, gathering tiny nosegays from the daisy-starred grass, during which time their parents devoted themselves to the business of racing—the women discussing the various dresses, the men interesting themselves in the horses, and with the hope of placing a successful bet.

INTERESTING FABRICS

Variety is the outstanding note among the dress fabrics this season. Taffetas are the big fabric news. At night there are the warp-printed flower taffetas, delicious pink ones with sprays of pale green flowers, and, for a reaction to taffetas, we shall wear filmy flowery chiffons, shimmery satins and lovely brocades.

Rayons hold the field, so far as plain dyed materials are concerned. The honours are more or less equally divided among three types—rayon, crêpe-de-Chine, marocain and satin-backed marocain. A newcomer is an all-rayon marocain, which is uncrushable, it appears.

As for piqué—white piqué, it deserves a paragraph all to itself. Besides being very popular for trimming details, there are white piqué tailored suits, white piqué overcoats and white piqué evening dresses. A marvellous evening dress with a wide flounced skirt is entirely in white piqué.

I must not forget to mention the lovely sari dresses in heavy Thanee crêpes and chiffons and organdi, which are to be seen embroidered or printed in surprising numbers.

COLOUR FOR SUMMER

As always for summer, dark blue is the thing. Frenchwomen this season seem to have a partiality for pale blue. It is seen in frocks, under coats, with small draped hats to match the cloth, in satin blouses, in scarves or yokes, draped close to the throat, or in hats alone.

One of the smartest summer colours is "carbon blue"—that is, a deep purplish blue, almost black. There is a great deal of red, wine-red, strawberry red, and tomato red. Every shade of purple is starred, from clematis purples, violets and carbon purple blues to lilacs and mauves.

There are Malmaison pinks, pinks like strawberry cream, cyclamen pinks, vivid shot green, bronze, amber, dreamy greys, primrose yellows, and pale lime green. Black is, as usual, the favourite tone for formal afternoon attire, as well as for informal evening wear.

NEW SILHOUETTES

There are decidedly conflicting elements in the silhouette style-scape this season. As usual, these are more apparent in the evening picture.

There are two distinct day silhouettes. One has a gored skirt, not very full; circular, short, straight sleeves, and belted bodice slightly bloused.

The other is cut on the straight, with shirred or gathered fullness at the front of the neck and below the waist. Sometimes we find short, puffed sleeves; a tiny waistline and bell-shaped, broad skirt, with the hips smoothly outlined.

However, despite the wide variety of silhouettes, there is one characteristic that is peculiar to everyone of the new lines—they are all ultra-feminine. Even tailored suits for daytime are given blouses, with frilly ruffles and jabots, and the blouses themselves come in sheer silks and cottons that are transparent.

There are all kinds of blouses—short, sleeved ones, or little, short, tight ones, with mannish tailors. There are peasant blouses of cotton, linen, or slub silk, with long, full sleeves, gathered in at the wrist. Most of the blouses have full lace jabots.

FASHION TIPS

Here are some fashion tips straight from the sartorial ranks of Paris:—

A great deal of attention is being devoted to the colourful blossoms. They must be tucked away somewhere about the costume. Huge feathery bunches of them are worn in corsage form at the neck of evening gowns, but women are warned against this practice if they are not the type.

As to make-up, Paris is soft pedalling it. Pale faces, with little rouge, accented by interesting eye make up, lipstick and coiffures, are the order of the moment.

Paris says a black dress is indispensable in every woman's wardrobe. Parisiennes are dressing it up for the bright weather by tying a wide pierrot ruff of white accordion silk voile round the neck.

The current costume-edict prescribes a jacket for everyone this season. To be perfectly in stride, your ensemble must possess a clever coat. Many of the smartest match the dress in fabric, colour, or in both, and give contrast with lining or tracing in a different but harmonising shade.

Summer garments demand a great deal of lace woven into their patterns. Many Parisiennes are forsaking traditional tailored simplicity in favour of fussy, frothy, feminine clothes.

Have your evening dresses light and airy, with floating effects, for summer: and concentrate on white or the lighter tones of green, blue and yellow. Avoid the brilliant reds that affect a hot man as much as they do a bull. Avoid purple, which looks as sticky as blackberry pie, and all bright browns and yellows.

CAPES

All kinds of capes are being worn this season. Short capes, cut square and boxy round the shoulders, then hanging down to the waistline; longer capes that flare dashingly at the back and around the hemline; knee-length capes that swing as you walk, and full-length capes on slim dresses; evening capes of soft velvet, and shorter models in crisp taffetas, some quilted, others lined with contrasting colour.

You will even find capes on smart knitted costumes, flattering double-tiered capes of tulle or net that repeat the colour in the printed dress, or contrast the pastel crêpe. Chiffon capes with finely plaited ruffles tied at the high necklines of chiffon evening gowns, and these same double-tiered capes top some of the smartest of thin wool street costumes in dark and light colours.

The capes are here to stay—at least through this year.

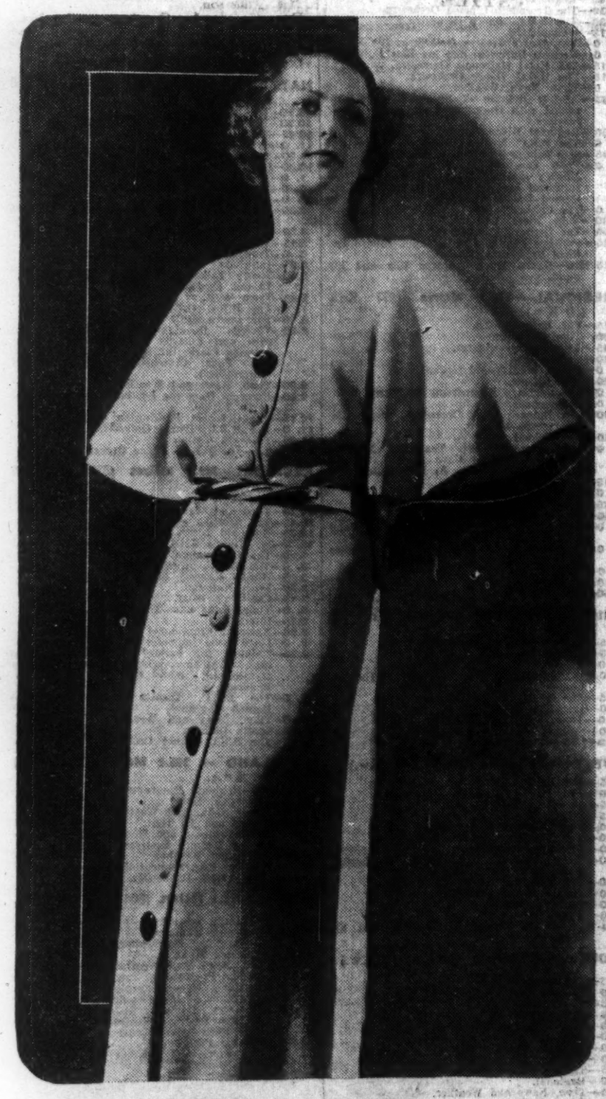

The formal simplicity of this Matita frock is relieved by effective and unusual detail work, of which the graceful cape sleeves are the most noticeable. Another amusing touch is the use of buttons of three colours—red, white and black—which afford a pleasing contrast to the grey blue linen-loaded silk of which the dress is made.

FORTY YEARS ON

What shall we wear, those of us who are past forty? We are always being told what not to wear, but that is not very helpful. In the new issue of *Vogue* are many excellent — and heartening — suggestions. Morning clothes are best kept trim, though not too severe; afternoon outfits should be of the soft type, worn with medium-heeled shoes, and a hat with a brim and very like a veil. Drapery is flattering and lovely for evening; so are flowers.

KILL BUGS, FLEAS, BEETLES WITH KEATING'S POWDER
CARTOLS 2½d & 1/- FLASKS 1/-

EVEN WALL PAPERS HAVE GONE SPOTTED

Not only have handkerchiefs, dresses, and hats "gone spotted," but wallpapers too. And very effective they are, either for bedrooms, cocktail bars, or drawing-rooms. A particularly original one has gold spots on a soft green background. Then there is quite a wide variety to choose from with white spots. All have lovely delicate backgrounds of fawn, blue or green—and all are washable, although they have a matt finish instead of the more usual varnished type. Plaids are coming in, too. One attractive plaid has gold, silver, and red threads running through it. Tapestry effects are rapidly growing popular. Of the softest shades, they are ideal for the restful-looking bedroom.

ECHOES OF THE TOWN

Horse Show Week Attractions : Racing at Phœnix Park : A Visitor from U.S.A. : Irish Nationalism

BY KITTY CLIVE.

ONLY the Senators are to be seen around Leinster House these days, and many of them appear like uncertain spirits wandering in the deserted halls. With the adjournment President de Valera departed to work in his garden, while country deputies were to be seen hurrying away with their packed *attaché* cases, joyful at the anticipation of haymaking in the country, while many wives waited patiently during the warm weather for their promised holiday at the seaside or elsewhere. The Minister for Defence was the first member of the Government to depart, and he left with Mrs. Aiken for Germany. He will be back for the Horse Show, for he will attend all the Army functions, and has arranged for the trophies of the Army jumping team to be on exhibition during the Show.

A Great Week

Dr. Bohane, always optimistic, believes we shall break all records at the coming Show. Already bookings in our hotels are splendid, and there is an unusually large influx of American visitors. The committees organising the charity balls are busy, and there will be plenty of amusement in the evening. The ball in aid of the Soldiers' and Sailors' Help Society will be in the Mansion House, which has been renovated, the Oak Room being almost reconstructed. This will be a very fashionable gathering. The ball in aid of the blind this year will be held (by kind permission of Lord Iveagh) at Iveagh House, and the British Legion dance will be at the Metropole. A dance which will see the hunting folk assembled is the East Galway Hunt, which will be at the Gresham. All the secretaries are assured that their functions are attracting the guests of the week; so it would appear that Dublin is determined to make the most of our great social period.

Mr. Peard

I believe that Dr. Bohane and Mr. Peard are the leading figures in this sporting week. Mr. Peard will have the great gathering at Phœnix Park; for Horse Show races at the Park are among the most popular features of the whole season's racing. On Wednesday evening and on the Saturday afternoon there will be a fine programme for visitors. The Saturday is always like a lovely garden party; for the Park course lends itself to a display of fashion rarely seen at our other races. Indeed, this fine course was, I am told, the original idea of Mr. Peard, and he has been connected with it since its establishment. A veterinary surgeon by profession, Mr. Peard was a great trainer in his day, and was associated with some of the most distinguished members of the Turf. He won the Cambridgeshire twice with Christmas Daisy, and our own big race with Galapas. He has still a number of horses in training, but seems to devote his time to making the Ashtown course the most up-to-date and attractive for racegoers. The late Mrs. Peard did much to help to beautify the landscape with her artistic floral arrangements around the stands, which were always admired. The new refreshment rooms, to suit all tastes, are among the many recent additions due to Mr. Peard's untiring enterprise.

Wall Street Editor

Mr. Thomas F. Woodlock, who spent a few days in Dublin last week, is more like a university don than the editor of the *Wall Street Journal*. He is 6ft. 4in., and full of the American zest; yet he is as interested in our art and literature as in our commercial prosperity. He tells me that we are among the happiest nations at the present time. While here he contributed his impressions for his journal. Mr. Woodlock was born in Lucan and educated at Stonyhurst. He holds an important place in the financial and social world of New York. When he arrived at Cove recently at 2 a.m. he immediately took a motor to Waterford, in order to visit his sister, an Ursuline nun in the convent there. He then left for Dublin, where he remained some days, and interviewed President de Valera, Mr. W. T. Cosgrave and other leading figures in political and industrial circles. Mr. Woodlock is a brother of Father Frank Woodlock, S.J., and a nephew of the late Bishop of Ardagh and Clonmacnoise, and also a nephew of the famous Father Mahony, better known in the literary world as Father Prout. Mr. Woodlock comes to Ireland almost every year, and has a host of friends in the city.

Miss Pauline Besson

I am not surprised that Miss Pauline Besson has chosen a most original gown for her wedding, which will take place at St. Ann's Church on the seventeenth. Miss Besson is one of the most original and versatile girls I know. Keenly interested in art, she was attracted by a quaint Italian headdress in a picture at a recent exhibition, and decided to adopt it when choosing her dress. She will wear a silver tissue gown, very simply cut, and a tulle veil, with a head-dress copied from the picture, composed of a tiny posy of myrtle and orange blossoms worn in the centre of the head. The myrtle will be plucked from a tree planted by a young bride from her bouquet over a century ago in County Wicklow, where Miss Besson's pretty cottage is situated. Miss Besson, who is the elder daughter of Mr. and Mrs. Paul Besson, of the Hibernian Hotel and the Murragh, Co. Wicklow, was a student in Trinity College, where she intended taking up medicine, but decided to go to Paris to study interior decoration. Here she met her *fiancé*, Mr. Llewynn Morgan, the only son of Sir Herbert Morgan, the well-known newspaper man. As both she and her *fiancé* are interested in art they will spend their honeymoon in Florence, and visit the great Italian exhibition in Venice.

MISS BESSON.

Mr. Hone's "Davis"

Now that we have recovered from the recent shameful experiences in the name of religion which have taken place in the Six Counties and in other parts of Ireland, I wish all Irish people could be brought to that fine broad understanding of Irish nationalism which Davis and his sturdy Northern comrades tried to instil into the Ireland of their day, which would forever break down the barrier of sectarianism. Mr. J. M. Hone, who recently wrote the life of Thomas Davis for the Notable Irishmen series (Educational Company of Ireland), has done his work excellently. He gives us a vivid picture of the harmony existing between the Young Ireland groups when Gavan Duffy, Madynn, Sir Samuel Ferguson and Davis, Mitchel, Martin, and the intellect of the period tried to make the newspaper, *The Nation*, born in such humble circumstances, an educational force, to bring all parties together. It is interesting to remember that *The Nation* had in a short time a circulation of 250,000—something to boast of for any Irish journal. Mr. Hone, who is engaged in preparing a life of George Moore, is at present staying with his family at a lovely house in Earlscourt, lent by a relative. It is beautifully furnished in French style, many of the pieces being of great historical interest. One of the beds, formed in the shape of a shell, with massive mermaid decorations, is said to have been the favourite couch of Marie Antoinette. Mr. and Mrs. Hone are enjoying their stay in London, and will not return until September. Mrs. Hone is a niece of the famous American actress, Julia Marlowe.

MR. HONE.

Miss Norah Blakeney

Very deep sympathy is extended this week to Miss Aileen Blakeney on the death of her sister, which took place last week after a short illness. Miss Noran Blakeney, who was the daughter of the late Captain and Mrs. Blakeney, of Fitzwilliam square, was reputed to be one of the handsomest women in Dublin society, and at the drawingrooms at Dublin Castle. Of recent years she and her sister lived a quiet life at their old home, but they devoted much time to the Society for the Prevention of Cruelty to Animals, and gave their lovely old house on the Square for sales and entertainments to aid the funds of the organisation. Miss Norah Blakeney was one of the props of the Committee in South Frederick street, and was much encouraged at the great change amongst the general public towards the city animals, which she considered due to the education being carried on by the various associations. She was a gentle, cultured woman, who loved the quiet ways, but was full of courage, and ever ready to give her support to a cause in which she believed. She was a niece of the late Colonel Morris, and a cousin of the present young Lord Killanin, in whose career she was much interested. There is deep sorrow amongst her colleagues on the committees, where she worked so earnestly and among a large circle of friends.

MISS N. BLAKENEY.

Sir Granville Bantock

Sir Granville Bantock is having a very pleasant holiday in Ireland, and spent some days in Dublin this week. I had not seen him since his last adjudication at the Feis Ceoil, when he gave such an inspiring address to the competitors on the subject of Irish Music when awarding the Cup to Denis Cox for his rendering of "Nua mblian." Sir Granville is one of the most distinguished musicians of our day, and his compositions are very popular in Ireland. He came to Dublin for the production of his "Vanity of Vanities" by the Culwick Choir, and is greatly appreciated in the National University, where he acted as examiner. He speaks with admiration of the quality of the Irish voice, and believes that Ireland has a musical future when she gets down to the hard work which the development of her individual art demands. Sir Granville, when in London, lives at Maida Vale, but also has a charming place in North Wales. He is at present seeing much of the Irish countryside.

Young Artists Busy

A number of the young artists have been working strenuously during the week for the Gate Theatre Garden Party, which takes place to-morrow at Lady Longford's residence, Grosvenor House. Miss Bay Jellett is organising the musical programmes, and Miss Bridgitt O'Brien has painted some original posters. All the voluntary talent around the Gate Theatre has been at the service of the committee, and a large attendance is anticipated. It is a fine garden for an outdoor fete, and some of the rooms in the house will also be used for refreshments.

HOLIDAY-MAKING

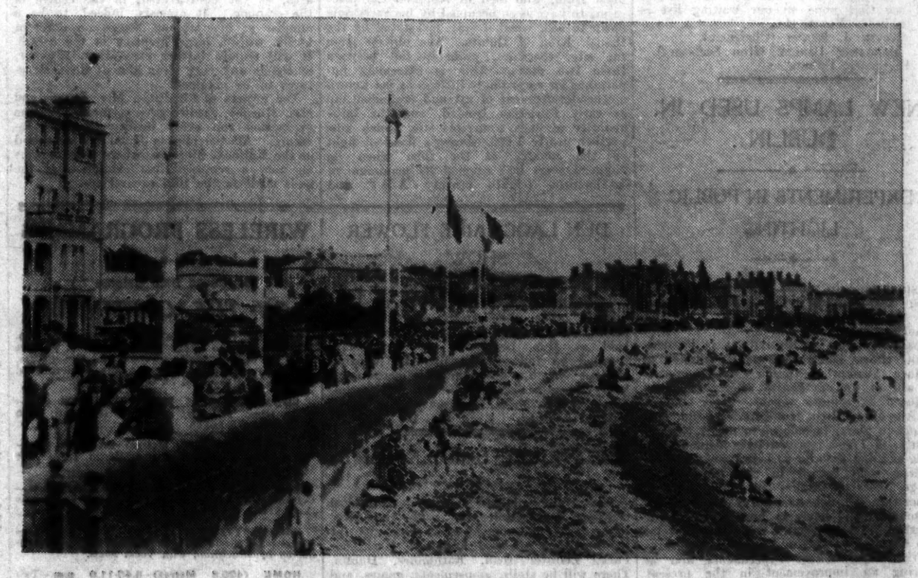

The sunny weather draws large numbers of people to Bray at the present time. A view of the promenade and beach.

YOUTHFUL AROUND FORTY

Woman's Most Attractive Age

IN the community of mothers with grown-up daughters there are some shining ones who refuse to consider the middle ages as dark ages; slim and taut muscled, they dance with an enviable rhythm, beat their daughters at golf, and generally achieve and maintain the top standard in looks and fimbarness.

"But much as these lovely exceptions have done to raise the general level of the beauties of maturity (when will all women realise that they could be never so attractive, never so dangerous, as in the years 'round forty?) their high standards have also plunged into the depths of despair those materfamilias whose muscles have played them false, whose figures have spread in some places and contracted in others, and who complain bitterly that they can't wear these youthful clothes.

Well, say you are over fifty and you fit into the wrong side of the picture outlined above. Why can't you wear youthful, interesting clothes?

"Because," you say, "they are all designed for little slips of girls."

Wrong (says *Vogue*). They may be shown on slim models, but manufacturers would go broke if they made only models that couldn't be adapted to larger figures.

"Because," you continue, "young clothes never fit me. They are too big in the shoulders, too tight in the hips, and the waist is in the wrong place."

Have you tried the new semi-sizes? Harrods have them now on the American system—and in youthful models, too. These sizes are proportioned to take care of the settling job that Nature does to the figure after fifty, and the woman who is better fitted by half-sizes is the rule rather than the exception.

"Because," you argue, "at my age I don't want to look like my daughter."

Of course you don't, but the thought need never worry you. You couldn't. Clothes are like chameleons, and depend on what is underneath them to complete their character. Thus, a classical chiffon dress may make a mother look like a handsome Roman matron, but her daughter in the same dress will have a floating Botticelli air. Both lovely, both utterly and rightly different.

There is no doubt that you can be well and youthfully dressed, no matter what your figure or your size, if you have just enough vanity to care. Vanity may be exceedingly unattractive in the young, but, when you reach the middle ages, you can't be attractive without it—so long as it doesn't lead you into wearing tight, spike-heeled shoes, suffocating corsets that make you look like a stuffed pigeon, or so much make-up that the character in your face is hidden.

All that you have to do is to avoid certain things in clothes and make-up that are unkind to any but the extremely young, and to look for certain things that are becoming to your years.

Vogue goes on to give some useful advice about clothes for the middle ages.

Thousands of ladies keep a box of Martin's Pills in the house. Those who use them recommend them; hence their enormous sale. Price 5s. Sold by all Chemists and Stores, or post free from proprietors, Martin, Chemist, Southampton. —(Advt.)

ROMANS AS WATER ENGINEERS

The summer meeting of the Institution of Water Engineers was held in the Connaught Hall, Newcastle-upon-Tyne, Mr. Harold J. F. Gourley, the president, in the chair.

In the introduction to his presidential address, Mr. Gourley thought it fitting, in a region so few miles from one of the great works of Roman invaders, to refer to the activities of that ancient race in water engineering. If, he said, there was one feature of the Roman occupation deserving notice more than, or at least as much as, any other, it was the attention they devoted to water supply, whether for large cities or for camps or fortresses. Frontinus (A.D. 35 to A.D. 105) had left on record an informative account of the aqueducts used to supply Rome, and of his own work as Commissioner of Water Supply.

From the foundation of the city in 754 B.C., for nearly four and a half centuries, the waters of the River Tiber, with local springs and wells, were used to meet requirements, but eventually these had to be supplemented, and in some cases replaced by water of a more wholesome character. The first aqueduct was constructed in 313 B.C., and as demands grew others were constructed, the last being built in A.D. 226.

Altogether eleven aqueducts were brought into use, two carrying river water of a hard character, and with considerable sediment and discoloration in times of rain, from river intakes, while the others were fed with spring water of greater hardness, but free from turbidity. The greater part of all these aqueducts was constructed in cut and cover, the remainder being carried over valleys on arches, except for a tunnel some three miles in length. As no provision was made for contraction and expansion in the overland sections, considerable leakage developed, one or more of the aqueducts being always out of commission for repairs.

The Romans had developed a form of lead pipe capable of withstanding a considerable pressure, and still more so when reinforced by an outer casing of stone; but they did not in the case of Rome attempt to avoid the arch form of construction, though in the remains of the aqueduct which supplied Lyons nine parallel lines of pipes, 12in. to 18in. diameter and 1in. thick, were found. In Rome itself such lead pipes up to 27in. diameter had been discovered.

Though the Romans could have no appreciation of bacteriological purity, they applied tests which left nothing to be desired from a chemical or physical standpoint. According to descriptions by Vitruvius and Pliny, if the water cooked vegetables well—that is to say, if it was softer than another water, if it left no sediment on the bottom of the vessel on standing, nor on the sides and bottom after evaporation was complete, and had neither taste nor smell—it was regarded as good. When Hadrian was Governor of Greece he commenced the construction of a scheme of water supply for Athens, which was completed later by his son. In this case tunnelling for a length of some sixteen miles was resorted to to reach the terminal reservoir.

COLD OR HOT
HORLICK'S
GUARDS AGAINST "NIGHT-STARVATION"
AND GIVES YOU ALL-DAY ENERGY

Children on Holiday

THE NECESSITY FOR CHANGE, COMPANIONSHIP AND PRIVACY

JUST as play-time is the only real part of the day to school-children—at any rate up to the age of thirteen or fourteen—so holidays are the only parts of the year that have a full, complete and rounded existence in the child's mind.

Any parent can test this by thinking back to childhood, and thereby discovering that school days exist only in fragments of recollections, while holidays are remembered whole, each with its own atmosphere and setting.

It is, therefore, just as important to see that the children have the best possible holiday as to see that they go to the best possible school. Holidays are, besides, the time for learning all the things crowded out of the work-a-day routine and the school time-table.

Among the most important lessons which a child should absorb as naturally as sunny air are these: Getting to know his parents, learning to use leisure, acquiring a real love for nature, discovering how to make friends of new acquaintances—and, not least, learning the special things that only a father and mother can teach to perfection, things which might perhaps be summed up as the civilisation of the individual in daily life.

HOLIDAYS AT HOME

In all this it is the parents' attitude of mind, and not the bank account, that matters. Holidays can be as perfect at home as away by the sea or in the country.

The first thing needful is to realise that there are three things a child of school age requires just as much as an adult, often more. They are—Change, companionship and privacy.

As to change, it is often provided merely by new surroundings, but even at home changed routine can convert holidays into a shiningly "different" time. Breakfast and bed time half an hour later can make a world of difference. So can the lifting of certain taboos, such as "You mustn't sail boats in the bath," or "You must never use the hose when I'm not there," or "Keep out of the garage."

Every family supplies a dozen of these rules necessary, in the main, for peaceful living. But holidays must be different, even if it means some trouble for the grown-ups.

TREATMENT

If the taboos are closely examined by parents and children together it will emerge that the reason for them is fear of abuse. If the children are taught not to leave the bathroom flooded after a naval battle, that it takes two to manage a hose successfully, and that things in the garage have their proper uses quite as exciting as the wrong use—well, then the taboos can be done away with!

"Pshaw!" says a father. "Rubbish!" says a mother. But that brings us to the second requirement—companionship.

Every child requires more than the mere company of his parents. He wants to share their occupations as well as to imitate them, and most children will absorb explanations of why and wherefore as a sponge drinks up water.

If, as a holiday treat, a father shows his son just how to oil and grease and clean the engine of a motor, and calls him to "come and help," he lays the foundation of a real friendship and understanding that will be not only a joy to himself, but a big factor in the boy's whole attitude to life.

That is one of the things a father alone can do to perfection.

The same thing exactly applies between mother and daughter—the small girl instructed and consulted in the choice of colours and materials for clothes, or in the intricacies of planning and ordering and even cooking a meal will be quite a different woman—and a more admirable one—from the girl who is told to eat what is put before her and wear what mother thinks best.

The mere learning of the practical "job," though enormously valuable, is quite secondary in importance to that glorious sense of being treated as "man to man" or "woman to woman."

NOVELTY NEEDED

But children, of course, also need the companionship of people of their own age—even in a large family boys and girls get very tired of one another as playmates. They need newcomers with new ideas for games, new idiosyncrasies to be met and mastered, new kinds of skill to be rivalled. So mothers, especially during holidays, should make a point of giving their children opportunities to meet others.

The occasion should be as informal as possible, with a picnic meal—even if the picnic is in the garden—rather than a sit down affair. And if the children do not take to one another, acquaintance should not be forced; but it seldom happens that youngsters do not "get on" if there is a sympathetic and companionable grown-up to set things going.

Then, finally, the question of privacy. Children resent eternal supervision and questioning—quite rightly—just as their elders would hate it. They should, if it is at all possible, be given some place for their very own—an attic, an out-house, a hut in the garden—to which grown-ups only come by invitation.

There they can keep cherished possessions, and learn for themselves that orderliness—quite a different thing from "tidiness"—is a necessity; that give-and-take and respect for one another's property are mutually beneficial. And they will learn these lessons, if there is no adult to dictate them, by the best possible method—experiment.

Then, too, they should be allowed to take a certain amount of risk: go excursions on their own, for instance, provided they are warned "man to man" of the risks involved and the means of avoiding disasters.

AILEEN.

Striking Reslaw model in navy pedal, with Homburg pleat in crown.

PLEATING AND SIMPLICITY

Claudette Colbert, who is starred in Paramount's "Private Worlds," has a new gown which perfectly combines classic simplicity with a touch of modernity.

It is made in soft white chiffon with flowing lines, and carries a brilliant red chiffon draped sash and a splash of red flowers at the neckline. With the gown Miss Colbert wears a long, enveloping red, chiffon cape.

The grace of pleating has once again captivated the smartly-dressed women of Hollywood. Claudette is wearing a white evening gown of pleated chiffon.

The bodice is outlined in a trimming of pearl embroidery, and the long bloused sleeves, spreading to fullness at the wrists, add a classic grace to the gown.

GOLD FINGER NAILS

Hollywood's latest craze, started by Wendy Barrie, is the colouring of the finger nails—and the toe nails when in beach costume—with gold lacquer paint. One star even has gone so far as to pick out her initials with black on the gold by means of transfers.

JEYES' FLUID
Made in Dublin
THE BEST DISINFECTANT

IRISHMAN'S DIARY

Homage to Horace : A Smuggler's Cave : Horse Show Visitors : American Critics : Contraband

Maurice Walsh

A friend writes: I played an exhilarating game of golf with my friend Maurice Walsh a few days ago. Maurice is a "tiger" with the respectable handicap of nine. However, he has little leisure for golf nowadays, though he confesses that when he lived in Scotland he played regularly. He is a charming man, with a conspicuous absence of highbrow pose, and he is most modest regarding his literary achievements. He is, however, proud of his garden and of his skill as an amateur carpenter. It is a memorable experience to spend a few hours in his company. He is a shy man, and he does not like the limelight. Incidentally, I have ascertained that "Green Rushes" is the title of his new book which will be published in the autumn.

American Criticism

I met an American tourist the other day. He told me that he was here a few years ago, and he confessed that he was surprised to notice the many changes which had taken place since his last visit. The large number of high-powered American motor cars impressed him. Dublin and Cork appeared to be prosperous cities, and the electrification of the provinces showed that our outlook is modern. Our scenery is, of course, magnificent, though he considers that some of our meat and provision shops are anything but edifying. In his opinion, the average Irish victualler's establishment is sufficient to make a fastidious individual a life-long vegetarian. He also suggests that hotel proprietors should scrap their frowsy roller towels and substitute paper towels, which are cheap and hygienic.

Auction Tricks

I have not noticed recently any of the travelling auctioneers who rent a shop for a few days and then move on somewhere else. They were frequently to be seen in Dublin some years ago, and last month I met the fraternity at work at an English watering-place, where their operations threw an interesting side-light on human credulity. Behind a small table at a shop door a young man offered small sealed boxes for sale at twopence each. About twenty people assembled, and when about a dozen boxes had been sold the audience were invited to come inside. Another auctioneer appeared, and proceeded to put up several small articles for sale, a special "discount" being allowed to the owners of the twopenny boxes. He next produced a series of "gifts" in plush cases, to be presented free to anyone who bid more than ten shillings for any article. Several wrist watches were then put up, and sold at an average of about £1 each. During these operations the auctioneer kept up a continual flow of patter which would have done credit to a music-hall comedian of the old school. Behind him was ranged a considerable array of cutlery, clocks, binoculars, etc., which seemed genuine enough, but none of these articles was put up for sale. One of the bidders showed me his lot afterwards. He had secured, after expending twenty-five shillings: One small, alleged bog-oak elephant (made of glass), worth about a penny; one indifferent fountain pen, value not more than sixpence; one imitation pearl necklace, perhaps a shilling's worth; and a wrist watch, which was certainly not worth more than ten shillings. Next day the shop was closed, and it became apparent that the auctioneers had taken their trinkets and their sharp wits to some other seaside resort.

A Smuggler's Cave

One evening recently, while walking round Bray Head, I was moved to contrast the typical display of seaside amusements—which seems to be exactly the same in every watering-place—with a description of the same place in the first decade of the nineteenth century. Bray was then a small fishing village, consisting of a few scattered cottages. The principal business carried on in the district, however, was not fishing, but smuggling. Vessels carrying contraband goods were accustomed to send their illegitimate cargo ashore in boats under cover of darkness to various landing places on the coast, where they were received by confederates. Bray Head, which has several caves, was ideal for this kind of traffic. The location of one of these caverns, which was destroyed during the construction of the railway, is still pointed out about half a mile along the Head. It could be approached from the land side by means of a shaft sunk in the hill, which communicated with a subterranean chamber. This entrance was carefully concealed, but on several occasions desperate battles were fought between smugglers bringing goods away from it and the Revenue officers. A woman who lived in a cottage near the Head is said to have been the organising spirit behind the contraband organisation. This Amazonian female lived a kind of Jekyll and Hyde existence, trading in Wicklow pebbles by day and leading her band of desperadoes at night. She was never apprehended, and is said to have amassed a large fortune in the course of her operations.

The Decline of Contraband

The development of rapid communications during the first half of the nineteenth century put an end to smuggling on an extensive scale. Nevertheless, it is doubtful whether preventive action would ever have succeeded in stopping the practice, if expansion of trade and improved business organisation had not made the game no longer worth the candle. Even under modern tariffs it has ceased to be profitable to run contraband in wholesale fashion. It would be comparatively easy nowadays to smuggle goods by means of fast motor boats and aeroplanes, but difficulties would necessarily arise when the smugglers tried to find a market. There are very few open markets to-day where retailers can buy without the fact becoming known to others in the same business. Furthermore, every large trade or business tends to lose by smuggling, so that attempts to introduce contraband are soon reported to the authorities. The few articles smuggled by individuals through Customs barriers count for little—although considerable quantities of silk and tobacco are still brought into these countries without paying duty, often by most ingenious methods. In England the smuggling of silk, to the detriment of honest traders, has increased to such an extent that it has been found necessary to raise the penalty from six months' to two years' imprisonment.

Dunsany and Dunboyne

Another scion of an ancient Irish race—the Plunketts—will be at Dunsany Castle for next week. Mr. Randal Plunkett, son of Lord and Lady Dunsany, will bring over some friends with him.

Dunboyne Castle will have a formidable quota; for Mr. and Mrs. Morrogh Ryan will have their two sons and their daughter with them as well as their friends. Mr. Nicholas Morrogh Ryan, who is in the Scottish Fusiliers, will be going to India with his regiment shortly. Mr. Oliver Morrogh Ryan is going abroad almost immediately after the Show in order to acquire a fluent knowledge of foreign languages for the electrical career he intends to adopt. The Dunboyne Castle party will include Mr. Kindersley, Miss Catherine Balfour, Colonel and Mrs. Kenny, Miss Sylvia Kenny.

Tribute to Horace

University College, Dublin, is reported to have secured "the most widely known authority on Horace" to lecture on the approaching occasion of the poet's bi-millenary before the Classical Society. In Cork the Literary and Scientific Society is preparing a celebration, while Galway is to have a reading of the Odes in Irish.

Maynooth also will lay a wreath on the poet's literary cenotaph. The Rev. Professor J. G. O'Neill, who lectures on Classics, has an elegant paper on Horace in the *Irish Ecclesiastical Record*, and announces that the Faculty of Arts offers a prize of ten guineas for an original verse rendering of Book II., Ode 16. Competitors must have graduated at Maynooth. The Ode specified, as all who are not too long away from college will remember, is that which opens *Otium divos rogat in patenti*, and speaks of the universal craving for peace. It is a timely choice!

QUIDNUNC.

DONKEY SHOW ORGANISERS

A group of the women who helped with the organisation and running of the Donkey Show, held at Bray, County Wicklow, by the County Wicklow Society for the Prevention of Cruelty to Animals. Included are Lady Maureen Brabazon, Lady Meriel Brabazon, Mrs. Hodson, Mrs. Bethel, Mrs. Darley Miller and Mrs. Phibbs.

LETTERS TO THE EDITOR

A FREE STATE NAVY

TO THE EDITOR OF THE IRISH TIMES.

SIR,—It appears that we are to have a Free State Navy. This will supply a long-felt want in the life of our nation and will nicely round off a period in the history of Ireland remarkable in many ways, but most of all for its wonderful legislation. Admirals of the Fleet will have many advantages over their brothers in command of foreign navies. They will find themselves relieved of the necessity of protecting our exports, and as the country is being rapidly transformed into a busy manufacturing centre, one may suppose that there will be no imports to worry about.

Happy indeed should be the lot of the greenjackets and officers of this Fleet. And happy the lot of residents in such ports of call as Kingstown, Queenstown, Galway, etc. Winter months filled in with gala nights and illuminations will be all too short. Summer cruises round Lambay, Ireland's Eye and Spike Island will bring pleasure and prosperity to the islanders, as well as a new sense of security. Irish visits may have a tremendous influence in awakening in the *personnel* of the Fleet a keen interest in their native language when they hear it spoken in the island homes along the Connaught coast.

Who knows, indeed, but that the formation of an Irish Free State Navy may go far towards overcoming the differences between North and South? The occasion of a formal courtesy visit to Bangor might be utilised to take both Ministers for Fisheries for a short cruise round Belfast Lough, and later the Admiral of the Fleet might arrange to take President de Valera and Lord Craigavon for a trip on his Flagship to, say, the Giant's Causeway, where a great deal might be done over a cocktail.

It is to be hoped that important inland towns will not be forgotten; for they, too, will expect to see something of our Navy. No doubt monitors and light cruisers of shallow draft will be built to navigate the Grand Canal and the sight of ships of war steaming proudly along Ireland's inland waterways may gladden the hearts of residents in Tullamore and other towns. One hopes that the whole idea will be so enthusiastically received that our legislators will not be allowed to forget it.—Yours, etc.,

"EXPECTANT."

Dublin, July 31st, 1935.

CHILDREN'S FRESH AIR FUND

TO THE EDITOR OF THE IRISH TIMES.

SIR,—Your readers will be interested to know that over 300 children will have been sent away to the country through the Children's Fresh Air Fund by the beginning of August, and every day we have large numbers of children coming to us asking if they, too, may go to Bohernabreena and elsewhere for a holiday.

We have now a long waiting list, and have more children than we have funds available. May we ask if your readers who are about to go on holidays would contribute something towards giving a holiday to the Dublin children, who are so much in need of it? The children who have already returned are looking well, and have told us of the very happy time which they have enjoyed.

£1 sends a child away for two weeks. May we hope that your generous readers will see that none on our waiting list is left behind?—Yours, etc.,

KEVIN J. KENNY (Chairman).
MARGARET DANCEY (Hon Secretary).
9 Ely place, Dublin.

NEW LAMPS USED IN DUBLIN

EXPERIMENTS IN PUBLIC LIGHTING

Experiments in public lighting at present being conducted in England are attracting the attention of the public lighting authorities in Dublin.

Special interest is centred, it is learned, in the efforts being made at Bridlington to produce shadowless public lighting with the aid of an orange-tint effect, which is produced by sodium vapour. It is claimed that the orange light is shadowless, and, produring no glare, is helpful to motor traffic.

An *Irish Times* representative learned that, while nothing definite is being done for the moment with regard to the adoption of orange lights in Duplin, the public lighting authorities are not unmindful of such developments, and have, in fact, arranged for experiments to be carried out with a special type of lamp in two or three thoroughfares in the city. These experiments aim at securing an improvement in the present lighting effect without the use of tinted bulbs.

EXCAVATIONS IN COUNTY MEATH

SECOND SEASON'S WORK AT LAGORE

CRANNOG THAT WAS THE SEAT OF KINGS

A SECOND season's work of excavation at the Lagore Crannog has been completed by the Fourth Harvard University Archæological Expedition in Ireland, under the direction of Dr. H. O'Neill Hencken, the Curator of European Archæology, Peabody Museum, Harvard University.

The work was carried out with the aid of a State grant, and formed part of the scheme of archæological excavations begun last summer by the Office of Public Works as one of the means for the relief of unemployment administered by that Department in conjunction with the National Museum of Ireland, which is responsible for the scientific aspect of the work.

The Harvard Expedition staff provided the supervision, and was assisted by several students from Irish and other universities.

ONE-HALF EXAMINED

About one-half of the total area of this important lake dwelling has been scientifically examined in the two seasons' work, which provided a considerable amount of employment in the locality. As many as 53 men were working in the later stages of this year's excavation.

This crannog, or artificial island, was built of alternating layers of cut peat and brushwood matting, and surrounded by a palisade of piles. The lake of Lagore, that surrounded it, is now nearly dry. The crannog measures 38 yards long, 35 yards wide and 4 yards thick. It is partly covered by a mound, and the excavation has been carried beyond the actual edge of the crannog to exhaust the contents of this mound, and also to bring to light as many as possible of the objects thrown away or lost in the shallow water by the inhabitants of the artificial island.

KINGS OF SOUTH BREGIA

The crannog is among the most important sites in the country for the study of ancient Ireland in the early Christian period. It is of great interest, since its discovery, in 1839, was the first indication that a considerable part of the population of ancient Ireland occupied such dwellings in shallow lakes. Far more important, however, is the fact that it is the only excavatable site of this period which can be connected with historic figures; for the Lagore crannog was a seat of the kings of South Bregia, and was a place of such importance that these rulers sometimes called themselves Kings of Lagore.

The first king mentioned in this connection—perhaps, the builder of the crannog—was Mael Duin, who died in 768, and the place seems to have been occupied by his successors down to 933, when it was devastated by the Danish King of Dublin. The objects from the site, therefore, probably fall between these two dates. This is extremely important; for exceedingly little is as yet known of the development of art and craftsmanship in early Christian Ireland, and the large quantity of finds from this site, which now number nearly 1,000, throw a flood of light on the country at the time when its indigenous art had reached its maximum of development (eighth century A.D.), and during the succeeding Danish period (ninth and tenth centuries).

ARTICLES DISCOVERED

Among the objects of special interest that have come to light are a large belt buckle ornamented with complex spirals and a conventionalised animal, somewhat in the same style as the Book of Kells. There is also a bronze disc, ornamented with a similar spiral, and a piece of bronze and a slate trial piece, decorated with interlacing animals. This and several other "trial pieces" on slate and bone, showing interlacing ornament, are the discarded preliminary sketches of the artists who were, no doubt, attached to the royal retinue.

A very large number of polychrome glass beads and bracelets, and one enamelled plaque, containing insets of coloured glass, also have been found. It frequently has been suggested that these could not have been made in Ireland and were imported luxury objects, but coloured glass prepared for making such ornaments has come to light at Lagore. The very large number of clay crucibles is possibly connected also with glass or bronze working. A fragment of a mould for casting large bronze rings is further evidence of the manufacture of bronze at the crannog.

ORNAMENTED PINS

Iron is represented by a sword of the early Christian type, three spear-heads (one Viking and two probably Irish), a bit for a pony, a fine iron bill-hook, many knives, some still with bone handles, and many lesser objects. Iron-working on the site is attested by large lumps of iron dross, which look as though they had collected in the bottom of a furnace.

Bone pins and hair combs, one ornamented with animal heads, also appear in large numbers, and bone pins in various stages of manufacture also have been found. An unusual one has a bearded human face on the head; another is in the form of a bird, and a third has a horse's head.

The most important wooden object is a very roughly-made figure of a man, fifteen inches high. Wood was also used for tubs, buckets, and lathe-made wooden vessels. Pottery, which appears to be continental, is very rare, and it is evident that wooden vessels were largely used for domestic purposes.

The kings of Lagore evidently had barns, stables and farm lands on the shore of the lake; for very large quantities of bones of cattle, horses, sheep, pigs, cats, and dogs have come to light that could not possibly have been kept on the crannog itself. Many broken handmills for grinding grain also attest to the raising of some kind of crops in the vicinity.

RESIDENCE OF KINGS

The finding of the bones of the red deer, though in far smaller numbers than those of the domestic animals, and also those of the ancient Irish wolfhound, are presumably evidence of royal sport. The playing of some game is also indicated by bone dice.

The house which stood upon the crannog, evidently the residence of the kings, has also been located, but it has been impossible to uncover more than a part of it in the present season. The remainder lies in the very large area, as yet unexcavated, in the centre of the crannog. It appears, indeed, to be a number of over-lapping houses on different levels, with a large fireplace in the centre. It will require further excavation, however, to enable any very clear idea of these structures to be obtained.

The owners of the lands, Mrs. Rogers and Mrs. Murphy, readily gave permission for the excavation and every facility to the excavators. All the objects found are deposited in the National Museum, where there now is on view a representative exhibition of the finds made in the 1934 excavations.

DUN LAOGHAIRE FLOWER SHOW

The ballot competition for baskets of cut flowers other than roses at the South Dublin Horticultural Society's Flower Show, held at Dun Laoghaire on Wednesday, resulted as follows:—1, Miss K. Keating (Basket No. 5); Egremont, Monkstown; 2, Miss Burne (Basket No. 3), Kelbarron, Sandycove; 3, M. M. O'Byrne (Basket No. 4), Laragh, Killiney.

THEATRICAL GARDEN PARTY

The Dublin Gate Theatre's Theatrical Garden Party will be held to-morrow (Saturday) afternoon, by kind permission, at the residence of Lord Longford, Grosvenor Park, Leinster road, Rathmines, Dublin. There will be stalls, amusements, games, and a play produced on the lines of the open air theatres so popular in England.

WIRELESS PROGRAMMES

(Continued from Column 7.)

ON THE CONTINENT

BERLIN (Funkstunde) (356.7 Metres)—9.10-10.0 p.m.—Round Berlin with a Cruiser. Concert by the Waldemar Hass Band in the Studio, followed by Visits to the Seals, the Wintergarten, a Palais de Danse and an Open-Air Cafe.

BUDAPEST (548.8 Metres)—8.15-10.35 p.m.—"The Gipsy Princess," Operetta (Kalman), from St. Margaret's Island.

FRANKFURT (1281 Metres)—8.10-10.0 p.m.—"The Queen's Kerchief," Operetta in Three Acts (Joh. Strauss).

HILVERSUM (1,875 Metres)—8.50-10.20 p.m.—Concert of Light Music by the Bohemians Orchestra.

PARIS (PTT) (431.7 Metres)—8.20-10.30 p.m.—Symphony Concert by the National Orchestra, conducted by Rosenthal, with Vocal Solos.

ROME (420.8 Metres)—8.40-11.0 p.m.—Two One-Act Operas (a) "La Grancola" (Lualdi); (b) "Der Schauspieldirektor" (Mozart).

RESCUE OF A DOG

A Guinness bargeman, by means of a lasso, rescued a dog from drowning in the Liffey yesterday. The dog fell into the river near Church Street Bridge. There were no steps near, and the animal made futile attempts to get up the wall. A Guinness barge was stopped as it passed the exhausted dog. One of the men on the barge made a running loose in a rope, and skilfully casting it over the animal's head drew it safely into the boat.

KEEP YOUR STOMACH FIT DURING HOLIDAYS

Have you known what it is to have your holiday ruined by stomach trouble, to take gnawing pain with you to the beach, the band, the prom, the pier? Then you will be glad to know that there is one safe, certain way to keep your stomach right on holiday—or at home.

Simply take a teaspoonful of Maclean Brand Stomach Powder or two tablets after each meal and you'll have no trouble at all. Our leading hospitals use this formula, not only for simple indigestion, wind, flatulence and heartburn, but even for curing gastric and duodenal ulcers. So it is certain to relive your holiday indigestion!

Try it to-day and notice how it calms and soothes your tortured stomach, dispels wind and gas and eases that bloated feeling. It is mildly laxative, too, and gently and easily relieves holiday constipation. But to be sure of this immediate relief, insist on getting the genuine Maclean Brand Stomach Powder with the signature "ALEX. C. MACLEAN" on bottle and carton. Price 1/6, 2/3 and 5/3, in Powder or Tablet form. Never sold loose.

CELEBRITY CONCERTS FOR BELFAST

A CHANGE OF PLAN

Belfast music lovers are to have the advantage of hearing the Celebrity concerts after all. Mr. Harold Holt some time ago announced that it would not be economically possible to bring the annual Celebrity concerts to Belfast, as last season the box office receipts for some of the concerts did not come up to expectation. Mr. Malcolm T. Smyth (Smyth and Co., Belfast), however, made representations to Mr. Holt, and he has agreed to alter his attitude to the Belfast concerts. It was pointed out that on the occasion of the McCormack and Robeson engagements the Ulster Hall was booked out, while a similar experience attended the appearance of the famous violinist, Kreisler. Mr. Holt has now decided to bring the following artists to the Ulster Hall during the coming season, the dates being as follows:—

October 10—John McCormack.
November 9—Richard Tauber.
January 17—Kreisler.
February 6—Paul Robeson.

It is believed that the Belfast music-loving public will respond to this gesture on the part of the enterprising impressario, and that it may be possible to extend the series in the future.

JULY'S WEATHER

A SMALL RAINFALL

In the month of July the maximum temperature in the air, as shown by the Meteorological Register at the Ordnance Survey Office, Dublin, was 78.6 degrees, the minimum 41.8 and the mean 60.7 degrees. On the grass the minimum was 34 degrees, and on no night was it at or below 30 degrees. The warmest day was the 13th, and the coldest night that of the 30th. There was a total of 215.2 hours of sunshine, the greatest daily number being 14.3, on the 8th.

The highest barometer was recorded on the 24th, at 10 hours (summer-time) with wind N.W., and the lowest on the 19th, at 22 hours (summer-time) with wind W.S.W.

Rain fell to a total of .61 of an inch, compared with 1.77 inches in July of 1934. The greatest fall in twenty-four hours was .13 of an inch on the 19th. There was rain on eleven days of the month.

LIMERICK WEDDING

MR. I. J. O'SULLIVAN AND MISS P. GUERIN

The wedding took place, with Nuptial Mass, at St. Joseph's Church, Limerick, of Mr. I. J. O'Sullivan, National Bank, Limerick, and Miss Patricia Guerin, Victoria terrace, Limerick. The bridegroom is a son of the late Mr. I. J. O'Sullivan, County Surveyor of Offaly, and the bride is a daughter of the late Mr. Michael Guerin, formerly postmaster of Limerick. The ceremony was performed by the Rev. Father Harty, Adm., St. Michael's.

The bride, who was given away by her brother, Mr. M. Guerin, wore a charming maroon ensemble, and carried a bouquet of sweet pea. Miss Eileen Roche was bridesmaid, and Mr. Desmond Curran, National Bank, was best man.

As the bride and bridegroom left the church after the ceremony, they passed under an arch of staves formed by a guard of honour of the St. John's Knight Errant Clan and Boy Scouts, of which the bridegroom is Knight Chief.

Later in the day the newly-wedded pair left on their honeymoon, which will be spent at Ilfracombe, North Devon. They were given a hearty send-off by relatives and friends.

BIG WELSH EXCURSION

A Welsh excursion of 900 tourists arrived at Dun Laoghaire yesterday morning by a special L.M.S. steamer. They were conveyed to Dublin by a special train provided by the Great Southern Railways Company.

For two hours during the early morning of August 14 Portsmouth is to be completely "blacked out" while a Royal Air Force bombing squadron will carry out raids as part of an exercise designed to give a number of territorial units engaged in air defence a thorough test in realistic surroundings.

The picture of Skerries Strand on this page is supplied by the courtesy of the Irish Tourist Association.

SKERRIES STRAND

The Strand, Skerries, Co. Dublin.

ON THE WIRELESS

Daily Programme Review

DUBLIN: Light Opera Programme, 7.15.

NORTHERN IRELAND: Radio Play, "Money to Burn," 8.

B.B.C. NATIONAL: Contrasted Dance Music, 8.

REGIONAL: Orchestral Concert, 8.

SCOTTISH: "Two of Everything" (variety), 8.20.

HILVERSUM: Concert from Scheveningen, 8.10.

WARSAW: Orchestral Concert, 9.

TWO vocalists will take part in the light opera programme to-night with the Dublin Station Orchestra. They are Hilda White (soprano) and Joseph Flood (tenor). The music is chosen from popular operettas, such as "Les Cloches de Corneville" (Audran), "Land of Smiles" (Lehar), "Merrie England" (German), "The Arcadians" (Monckton and Talbot), etc. Mr. Edward Bohane, Director, R.D.S., will follow immediately to give his third talk on the Horse Show. (8.30.)

Belfast's contribution for listeners to-night takes the form of a hilarious musical show, entitled "Money to Burn." In it one follows a party of tourists to various beauty spots in Ulster by char-a-banc and aeroplane. The guides, in order to do the thing well, have been supplied with a wallet of notes; hence, with "money to burn," the tour develops into an exciting adventure, set to music. The play is written by Jack Loudan, lyrics by Thomas Sandy, and the music is by John Lorimer. The grim story of "Lost Horizon," based on the novel by James Hylton, will be retold to-night in the Regional programme at 9.

Contrasted dance music will be heard under the title of "From one Band to Another," when Percival Mackey and his Band will alternate with Bernard Monshin and his Rio Tango Orchestra. In an almost continuous programme Percival Mackey, in straight dance music, is contrasted by Bernard Monshin, who specialises in rumbas, Charlestons and so forth.

The neglect of Herman Goetz's Symphony in F has been recently deplored, and correspondence on the subject has led to a revival of this work in the broadcasting programmes to-night. We are told that, with the exception of an occasional performance by one or two private orchestral organisations, it has not been performed for over twenty-five years, and that it is a remarkably charming work. Bernard Shaw, in one of his characteristic comments, said of it: "Beside it, Mendelssohn's Scotch Symphony is no symphony at all, but only an enchanting suite de pièces." It is the last item in the orchestral concert announced for 8 in the Regional programme, in which John Barbirolli directs the B.B.C. Orchestra.

For Scottish listeners an unusual type of programme will be broadcast at 8. This consists of a recital of tunes for the oboe and tunes for the chanter. Pipe-Major Ross, the well-known Scottish piper, will be heard to-night playing tunes for the chanter. In this joint recital the oboe will be played by William Dixon.

TO-DAY'S PROGRAMMES

DUBLIN—223 Metres (1,348 Kc.) (1 Kw.), ATHLONE — 531 Metres (565 Kc.) (60 Kw.), and CORK—242 Metres (1,240 Kc.) (1 Kw.).

1.30-2.30—Gramophone Concert.
6. 0—Uair i dTir na nOg—Jack McGarrey and his Radio Minstrelites; Nellie Nicholls, Stories.
6.45—News Bulletin.
7. 0—Diarmuid O'Briain, Leigheacht, "Beatha Naomh Deuglain."
7.15—Station Orchestra, Hilda White (soprano) and Joseph Flood: Light Opera Programme—Orchestra: Les Cloches de Corneville; La Poupee (Andran); Potpourri from Operetta, The Opera Ball (Heuberger); J. Flood: One Alone (Desert, Song) (Romberg); You are my Heart's Delight (Land of Smiles) (Lehar); Star of my Soul (Geisha) (Jones); Sweet Rose Marie (Rose Marie) (Friml and Stothart). Soprano Songs: The Waltz Song (from Merrie England) (Edward German); The Spinet Song (from Tom Jones); Farewell (from The Maid of the Mountains) (Harold Fraser); Aready is ever Young (from The Arcadians) (Monckton and Howard Talbot); Monsieur Beaucaire (Messager).
8.30—Edward Bohane, Director, R.D.S.: Talk on the Horse Show.
8.45—Mr. McNamara (violin): Light Numbers.
9. 0 — Oscar MacRisteard (mandoline)—La Serenata (G. Bragn); Destiny Waltz (Sid Baynes); Double Eagle.
9.15—Station Orchestra—La Forza del Destino (Verdi). Siegmund's Liebeslied (Wagner).
9.45—What Happened To-Day.
10. 0—Sponsored Programme.
10.30—Round Tower Ceilidhe Band: Selection of Irish Dance Music.
11. 0—Close down.

NORTHERN IRELAND—307.1 Metres (977 Kc.) (1 Kw.).

10.15—The Daily Service.
10.30—Time, Weather.
10.45-5.15—Regional Programme.
5.15—Children's Hour.
5.55—Northern Ireland Bulletin for Farmers.
6. 0—Time, News, Weather.
6.20—Sibbald Treacy and his Rhythm Kings.
7. 0—From National.
8. 0—"Money to Burn," a Charabanc Adventure.
8.45—"The Week-end Out of Doors."
9. 0—From Regional.
10. 0—Time, News, Weather.
10.10—Sports Bulletin.
10.20-12.0—Dance Music.

NATIONAL—1,500 Metres (200 Kc.) (150 Kw.).

10.15—The Daily Service.
10.30—Time, Weather.
10.45—Reginald New (organ).
11.30—The Trocadero Cinema Orchestra.
12.30—The B.B.C. Dance Orchestra.
1.15—Gramophone.
2. 0—The Argyle Treatre Orchestra.
3. 0—Herman Darewski and his Band.
4.15—The Hotel Metropole Orchestra.
5.15—The B.B.C. Dance Orchestra.
6. 0—Time, News, Weather.
6.25—Weekly Bulletin of Special Notices connected with Government and other Public Services.
6.30—Reginald Dixon (organ).
7. 0—The B.B.C. Military Band.
7.45—Sam Browne and Two Pianists.
8. 0—From One Band to Another. Percival Mackey and his Band and Bernard Monshin and his Rio Tango Orchestra; Contrasted Dance Music.
9. 0—The Celebrity Trio.
9.30—Time, News, Weather.
9.50—The Bernard Crook Quintet.
10.45—Pericles's Funeral Oration from Thucydides. Read by Felix Aylmer.
11.15-12.0—Dance Music. Harry Roy and his Band.

REGIONAL—342.1 Metres (877 Kc.) (50 Kw.).

10.15—The Daily Service.
10.30—Time, Weather.
10.45—Arthur Dulay Quintet.
11.30—Gramophone.
12. 0—Ernest W. Maynard (organ).
12.30—Gramophone.
1. 0—The Coventry Hippodrome Orchestra.
2. 0—Gramophone.
2.30—Guy Dalnes's Light Orchestra. Helen Alston (mezzo-soprano).
3.30—Gramophone.
4. 0—A Symphony Concert. The B.B.C. Midland Orchestra. Alfred Cave (violin), George Barrett (flute), Harry Buckley (flute).
5.15—Children's Hour.
6. 0—Time, News, Weather.
6.25—Interlude.
6.30—National Programme.
7. 0—The B.B.C. Orchestra, conducted by John Barbirolli.
9. 0—"Lost Horizon," a Radio Play by James Hilton and Barbara Burnham.
10. 0—Time, News, Weather.
10.10—Sports Bulletin.
10.30-12.0—Harry Roy and his Band.

MIDLAND—296.2 Metres (1,013 Kc.) (25 Kw.).

10.45-2.15—Regional Programme.
5.15—Children's Hour.
6. 0—Time, News and Weather.
6.30—Variety: From the Hippodrome Theatre, Coventry.
8.30—The B.B.C. Midland Singers.
9. 0—From Regional.
10. 0—Time, News and Weather.
10.10—Sports Bulletin.
10.20-11.15—Dance Music.

WEST—373.1 Metres (804 Kc.) (50 Kw.).

10.15—The Daily Service.
10.30—Time, Weather.
10.45-5.15—Regional.
5.15—Children's Hour.
6. 0—Time, News and Weather.
6.30—Northern Programme.
7. 0—National Programme.
8. 0—The Torquay Municipal Orchestra. Margaret Fairless (violin).
9. 0—Regional Programme.
10. 0—Time, News and Weather.
10.10—Sports Bulletin.
10.20—Welsh.
10.35-12.0—Dance Music: Harry Roy and his Band.

NORTH—449.1 Metres (668 Kc.) (50 Kw.).

10.15—The Daily Service.
10.30—Time, Weather.
10.45-5.15—Regional.
5.15—Children's Hour.
6. 0—Time, News and Weather.
6.30—Reginald Dixon (Organ).
7. 0—From National.
8. 0—Topical Talk.
8.15—The Harrogate Spa Orchestra.
9. 0—Regional.
10. 0—Time, News and Weather.
10.10—Sports Bulletin.
10.30-12.0—Dance Music.

SCOTTISH—391.1 Metres (767 Kc.) (50 Kw.).

10.15—The Daily Service.
10.30—Time, Weather.
10.45-1.50—Regional Programme.
1.50—Herring Fishing Bulletin.
2. 0-5.15—Regional Programme.
5.15—Children's Hour.
6. 0—Time, News and Weather.
6.30—Excerpts from programmes for the week beginning August 4.
6.40—"The Week-end Out of Doors."
6.50—National Programme.
8. 0—Tunes for the Oboe and Tunes for the Chanter. William Dixon (oboe), Pipe-Major William Ross (chanter).
8.20—Two of Everything: A Variety of Duets.
9. 0—Regional Programme.
10. 0—Time, News and Weather.
10.10—Sports Bulletin.
10.20-12.0—Dance Music.

ON THE CONTINENT

BERLIN (Deutschlandsender) (1,571 Metres)—9.0-10.0 p.m.—"Le Cadi dupe"—One-Act Opera (Gluck), on Records.

HILVERSUM (1,875 Metres)—8.10-10.10 p.m.—A.V.R.O. Programme. Concert from the Kurhaus, Scheveningen.

PARIS (Poste Parisien) (312.8 Metres)—8.15-10.30 p.m.—"Manon"—Opera (Massenet), on Records.

TOULOUSE (328.6 Metres)—9.45-10.30 p.m.—Puccini Concert.

WARSAW (1,339 Metres)—9.0-10.0 p.m.—Symphony Concert. Conductor: Fitelberg.

TO-MORROW

DUBLIN—223 Metres (1,348 Kc.) (1 Kw.). ATHLONE — 531 Metres (565 Kc.) (60 Kw.), and CORK—242 Metres (1,240 Kc.) (1 Kw.).

1.30-2.30—Gramophone.
6. 0—Gramophone.
6.45—News.
7. 0—"Passing Through."
7.15—"The Tumult of the World."
7.30—Station Orchestra: Loin du Bal (Gillet).
8. 0—Eva Brennan and Co., with Station Orchestra, present Radio Variety, introducing sketches by Harry O'Donovan. Cast: Eileen Hayden, John Lynakey, Lionel Day, Pat Hayden, Billy Harmon, Eva Brennan, and Olley Barrett (England's Ukelele Boy), by permission of O'D. Productions, Ltd.
9. 0—"In the Shadows," a Programme from the Blind: Winnie McGough, Amhrain Ghaedhilge; An raibh tú 'g an gCarraig; An Buachaillin Bán, Nac aoibhinn dos na h-eisini, arranged Julia Gray.
9.10—Dan McLoughlin (baritone): My Task, Friend o' Mine, At Dawning, Because.
9.20—Violet MacKinnon (piano): Impromptu in A flat, Op. 142, No. 2 (Schubert).
9.35—Maureen Saunders (vocal solos): Big Lady Moon (Coleridge-Taylor); The Blackbird (F. Weatherby); Sincerity (Emile Clark); Child of Mine (Dunhill).
9.45—What Happened To-day.
10. 0—Sponsored Programme.
10.30—T. A. Carron and his Band.
11. 0—Close down.

NORTHERN IRELAND — 307.1 Metres (977 Kc.) (1 Kw.).

10.15—The Daily Service.
10.30—Time and Weather.
10.45-5.15—Regional Programme.
5.15—Children's Hour.
6. 0—Time, News, and Weather.
6.20—National Programme.
7. 0—Regional Programme.
8. 0—Regional Programme.
8.30—Variety. Douglas Vise and Algy Moore, with new Comedy Songs; Toots Pounds, Johnson Clark, the Sportsman Ventriloquist; The Four Crotchets, Ronald Gourley (entertainer).
9.30—Time, News and Weather.
9.50—Excerpts from the Southern Command, Tidworth Tattoo.
10.15—The Gershom Parkington Quintet.
11. 0—The B.B.C. Dance Orchestra.
11.25—Tidworth Tattoo.
11.45-12.0—The B.B.C. Dance Orchestra.

REGIONAL—342.1 Metres (877 Kc.) (50 Kw.).

10.15—The Daily Service.
10.30—Time and Weather.
10.45—The Scottish Studio Orchestra.
11.30—Reginald Dixon (organ).
12. 0—St. Hilda's Band.
1. 0—The Commodore Grand Orchestra.
2. 0—The B.B.C. Northern Ireland Orchestra.
3. 0—Harold Ramsay (organ).
3.30—From National.
5.15—Children's Hour.
6. 0—Time, News and Weather.
6.25—Interlude.
6.30—National Programme.
8. 0—Iso Elinson (pianoforte).
8.30—"Sinbad the Sailor"—4. Extracts from the "Arabian Nights" (Edward Lane's translation), read by V. C. Clinton-Baddeley.
9. 0—The B.B.C. Theatre Orchestra. Elena Daniell (soprano).
10. 0—Time, News and Weather.
10.10—Sports Bulletin.
10.30—The B.B.C. Dance Orchestra.

MIDLAND — 296.2 Metres (1,013 Kc.) (25 Kw.).

10.45-1. 0—Regional Programme.
5.15—Children's Hour.
6. 0—Time, News, and Weather.
6.30—"Over the Border. Interviews with travellers bound North into Scotland, and a description of the Border by H. V. Morton and Moray McLaren, relayed from Gretna Green.
7. 0—National Programme.
8. 0—Regional Programme.
8.30—Leen Town Band.
9. 0—The Week in Scotland: George Blake.
9.15—A Scots Concert. The Scottish Studio Orchestra and Ian M. Smith (tenor).
10. 0—Time, News, and Weather.
10.10—Sports Bulletin.
10.20—Scottish Cricket Bulletin.
10.25-12.0—Dance Music.

WEST—373.1 Metres (804 Kc.) (50 Kw.).

10.15—The Daily Service.
10.30—Time and Weather.
10.45-5.15—Regional Programme.
5.15—Children's Hour.
6. 0—Time, News, and Weather.
6.30—National Programme.
7. 0—An Eye-Witness Account, by Captain S. Walton-Brown, of the Northumberland Lawn Tennis Tournament.
7.10—Motor Cycle Speedway Racing: Running Commentary by Bernard Gray, from Belle Vue Speedway, Manchester.
7.40—"The Bouquets": Concert Party, from the Pier Pavilion, St. Annes-on-Sea.
8.30—Regional Programme.
9. 0—The Whitby Municipal Orchestra.
10. 0—Time, News, and Weather.
10.10—Sports Bulletin.
10.30-12.0—Dance Music.

SCOTTISH—391.1 Metres (767 Kc.) (50 Kw.).

10.15—The Daily Service.
10.30—Time and Weather.
10.45-5.15—Regional Programme.
5.15—Children's Hour.
6. 0—Time, News, and Weather.
6.30—National Programme.
7. 0—An Eye-Witness Account, by Captain S. Walton-Brown, of the Northumberland Lawn Tennis Tournament.
7.10—Motor Cycle Speedway Racing: Running Commentary by Bernard Gray, from Belle Vue Speedway, Manchester.
7.40—"The Bouquets": Concert Party, from the Pier Pavilion, St. Annes-on-Sea.
8.30—Regional Programme.
9. 0—The Whitby Municipal Orchestra.
10. 0

DEMAND FOR FORTY-HOUR WEEK

CO-OPERATIVE FARMS

FOR COLONIES OF UNEMPLOYED

DISCUSSION AT TRADES UNION CONGRESS

FROM OUR REPORTER.

DERRY, Thursday.

CO-OPERATIVE farms for colonies of the Irish unemployed and the necessity for a working week of forty hours or less were topics discussed by the Irish Trade Union Congress, which met in the Guildhall here for the second day of the 1935 session. The President (Mr. P. J. Cairns) was in the chair.

Senator M. Duffy, on behalf of the National Executive moved the following resolution:—

"This Congress calls upon the Government of Saorstat Eireann to institute an Economic Planning Commission for the following purposes:—

"(a) To organise the unemployed into groups suitable to industrial and agricultural works in various areas.

"(b) to plan a series of useful serviceable works—(1) afforestation; (2) main drainage; (3) main road reconstruction.

"(c) The inauguration of self-sustaining groups of workers on the land, composed of voluntary workers from among the unemployed, under the ægis of the Economic Planning Commission, following consultation with the Government, national education authorities, and the National Executive of the Congress.

"(d) That the Economic Planning Commission be empowered to acquire compulsorily at nominal compensation the three million acres of bog, marsh and mountain at present unused and proceed to create State forests thereon."

AFFORESTATION

Senator Duffy said that the big obstacle to wheat-growing in the Saorstat had been the difficulty of saving the crop because of the great amount of rain on the plains. Afforestation of the mountains would tend to diminish this; it would provide a considerable amount of employment, and be a good investment. Only a few thousand acres had as yet been planted with trees, and unless that was done on the scale suggested, the Saorstat would continue the policy of importing all the timber it needed.

With regard to main drainage, the considerable amount of minor drainage schemes carried out had been done in upper reaches of the rivers, where the work was cheaper. Giving a freer get-away to the upper waters, had caused flooding in the lower areas, which was detrimental to farms there.

Regarding main roads, he said that a great many were at present congested and dangerous to road users, which had caused people in many parts to use roundabout ways of travelling, rather than direct main roads. It would well repay the country to double the width of the roads, and provide specific portions of the roads for pedestrians, horse-drawn traffic, etc.

With reference to the "self-sustaining groups," he spoke of 150 workers, or any reasonable number, operating estates acquired for them. They could be housed in a central building, or in cottages, and their combined intelligence and work would make them not only self-supporting, but able to produce amounts of food which could be distributed in towns and cities to the unemployed, who were sadly in need of such food, for which at present they had to pay the highest prices the capitalists cared to charge.

It was a most opportune time for the Government to acquire land, the value of which had fallen owing to the economic war. Such land could be acquired in the open market at prices very much reduced from what they were ten to fifteen years ago.

Mr. Hurley (President, Cork Workers' Council), seconding the resolution, said that unemployment was a menace to civilisation itself.

INDUSTRIAL ASPECT

Senator Johnson, in a subsequent discussion, spoke of the effect upon present unemployment in agriculture of bringing town workers upon the land. This country was producing a super-abundance of food; the problem was how to dispose of the surplus. If town workers were put on the land the unsaleable foodstuff surplus would be increased. It would be better if money were spent on producing agricultural goods of an industrial character, such as flax. Flax was an uneconomic crop at present, but so long as they had large areas of land and surplus labour that aspect was not so important. There was an ample market for these crops of an industrial character. It would be a mistaken policy to employ the unemployed persons in producing foodstuffs. He did not see any prospect of the free market in Britain for agricultural produce ever coming again.

Mr. Whelan (Dublin Typographical Society) asked if the National Executive visualised the founding of "labour battalions" on military lines. Was that what they contemplated in "groups of self-sustaining workers"?

Mr. Squanse (Locomotive Firemen) said that the problem of unemployment would not be solved until society had control of agricultural production, and foodstuffs were grown for the people's needs, and not for one section's profit. The introduction of industries would not solve the problem, because of the machines that increasingly displaced man's labour. It had been said that if an unemployed man were to be paid a shilling more per day than an employed man the capitalists would soon devise a solution for the problem.

Mr. Leeburn (A.T. and G.W.U., Belfast) said that the scheme, if fully carried out, would put two persons out of employment for every one put in. It was not drastic enough. If "rationalisation" continued at the present rate, there would in future be more unemployed than employed. The National Executive seemed to consider that unemployment was static. They should unite all the unemployed persons, now divided by politics, behind them in a more virile policy.

Senator Duffy, replying to the debate, said that the proposition in regard to the self-sustaining groups was not just to produce foodstuffs. They wanted to produce flax and every agricultural thing that could be industrially used. Their idea was to increase the standard of living of the unemployed rather than enter into competition with the present agriculturalists. There were unemployed workers of every kind who would prefer to be in these colonies, or in co-operative farms doing useful work in their own interests, rather than wasting their time as at present, or living an inadequate tenement existence. There were four acres of arable land in Ireland per head—more than in any other European country—and two or three acres of other land. There were rivers teeming with fish, but the unemployed did not get any of it. On the farms the colonists could produce their own bread, butter, eggs, honey, fruit, etc.

The Congress passed the resolution unanimously.

A FORTY-HOUR WEEK

Miss Helena Moloney (on behalf of the Dublin Trades Union Council) proposed the following resolution:—

"This Congress, having regard to the continued improvement in the machinery of production, whereby greater leisure should accrue to those engaged in industry, calls upon the Government of Saorstat Eireann and the Government of Northern Ireland to promote, by legislation or otherwise, a maximum forty-hour and/or five-day working week, without any reduction in wages."

The time, she said, had come when the workers needed, not more work, but more leisure. Perhaps they would in future demand, not a forty-hour week, but a twenty-five-hour week. In their own interests the Governments of all countries would have to reduce working hours more drastically than the present resolution proposed.

Mr. M. McGowan (Post Office Workers' Union) seconded the motion. He said that the resolution was not put forward as a solution of the unemployment problem, but as an aid to overcome some of the associated minor difficulties.

Mr. M. Daly (Dublin) (Irish National Union of Woodworkers) supported the resolution.

Mr. Morrow (Belfast Trades and Labour Council) referred to the difficulties caused by the productivity of the machine, and the skilled modern organisation of labour by employers. He said that Messrs. Harland and Wolff were nowadays able to turn out in six or nine months a vessel that formerly took two or three years. Further, they did it with about fifty per cent. of the men formerly needed.

Mr. S. P. Campbell (Dublin Typographical Society), speaking on the resolution, said: "So far as the printing industry is concerned, we are going to embark on an intensive campaign in the near future to have a forty hours week." He appealed to the delegates to pursue a forward policy in this matter, and to press the resolution for adoption by their various unions.

The resolution was carried without dissent.

THE CORPORATE STATE

MINISTER'S FASCIST IDEAS

Mr. W. Norton, T.D., was a bitter critic of the Free State Government in connection with civil servants' grievances during the Congress discussions this afternoon.

He spoke of despicable tyranny, farm workers' wages and the need of trade union methods to improve them.

Nationalisation of essential services, including banking, Fascism, school children's needs, national teachers' grievances and shop legislation were other subjects that were keenly debated by delegates.

Congress had before it a resolution pledging support of the Executive to prevent the freedom of trade unions or of workers being in any way limited, controlled or otherwise restricted by the introduction of any Governmental system calling itself "Corporate State," or any such system of society so labelled and advocated in this country to-day, as merely a "Fascist" State, under which all the liberties of the working class will be suppressed and must disappear.

Mr. W. McMullen, Belfast, moved the resolution on behalf of the Executive. He said that anyone who studied recent legislation in the North would conclude that the Northern Government was developing a system of Fascism of its own.

Senator Farren (Dublin) spoke of the "Fascist ideas" of Mr. Lemass, Minister for Industry and Commerce, as to how he would deal with people who had gone on strike. He had said in regard to the recent Dublin Transport strike that legislation would be introduced that would prevent a recurrence of a strike on similar lines.

Mr. Squance spoke of the menace of "company unions," founded by employers, who even deducted the contributions for the unions from the workers' wages.

The resolution was carried.

Senator Farren moved a resolution which was passed calling for the nationalisation of all road and rail transport services.

AGRICULTURAL WORKERS

Mr. W. Norton, T.D., Post Office Workers' Union, moved: "That with a view to encouraging trade union organisation among agricultural workers, Congress instructs the National Executive to endeavour to arrange with a union affiliated to the Trade Union Congress to organise the agricultural workers, or, failing that, to take steps to promote the formation of a union to cater for agricultural workers."

Mr. Norton said that the absence of trade union methods had inevitably resulted in a low standard of living for Irish farm workers. They were in an impoverished and degrading condition, though they were engaged in the constructive work of raising food for the population. Many were paid less than the Government paid to maintain a criminal in a Free State prison.

Senator Duffy said that Mr. Norton and his colleagues had done good work in pressing the Minister for Agriculture to establish a Wages Board for this industry. As one more closely in touch with the matter, he was not so sanguine about the effects of a trade union organisation among farm workers. The conditions between the master and the man were entirely different to those in other industries. Practically speaking, there was a boss for every employé. There was a difficulty in working up any sort of class spirit among workers who were so closely allied with their employers, who lived with them, went to church with them, and helped them in extremities. Was it a good thing to breed hatred between people who were so closely allied in their everyday existence? He wanted Congress to realise the magnitude of the task set up in the resolution. The interests of badly-paid farm workers would be best served by establishing a minimum wage.

REPROACH TO LABOUR

Mr. T. Murphy, T.D., said that the present agricultural wages were a reproach to the Irish Labour movement. The eight Labour representatives in the Dail had been returned by rural constituencies. The time had come when something should be done for the farm workers, who had shown their spirit in this way. In County Cork there was a tremendous revival of interest in Labour matters among agricultural workers.

Mr. Norton, replying to the debate, referred to Senator Duffy's remark about breeding distrust and hatred. He said that it was better there should be distrust and hatred than that farm workers should continue to be unpaid and exploited.

The resolution was passed.

EMPLOYMENT IN SHOPS

On the proposal of Mr. M. Drumgoole the following resolution was passed:—"This Congress welcomes the announcement of the Minister for Industry and Commerce that it was the intention of the Government to introduce legislation regulating the conditions of employment in shops in Saorstat Eireann, and calls upon the Minister to implement his promise at an early date. The legislation foreshadowed should have for its objects the following:—(a) The limitation of the hours of work in shops and in offices to 40 in the week; (b) The enforcement of a weekly half-holiday, commencing not later than 1 o'clock, for all commercial employés; (c) The compulsory closing of all shops and offices not later than 1.30 o'clock on one day in each week, and not later than 7 o'clock on Saturday night; (d) The compulsory closing of all shops and offices on Sunday; (e) The enforcement in shops and offices of minimum standards of hygiene, heating and ventilation not less satisfactory than those prescribed by the Factories Acts, and (f) recognition of the right of the workers to have a voice in the administration of the Act, and placing the enforcement of this legislation in the hands of a Central Government Department."

The resolution had been forwarded by the Union of Distributive Workers and Clerks, Dublin.

CONTROL OF BANKING

Mr. Sam Kyle (T.A. and G.W.U.) moved a resolution on behalf of the National Executive stating that private control of banking had too great a power over the life of the industrial and commercial community, as well as the State itself, to leave exclusively in the hands of private interests. They called upon the National Executive to take steps to press for the creation of a State Bank, subject to the control of a Banking Council set up by, and responsible to, the Government through the Minister for Finance, to which the Banking Council shall advise the Government on banking and financial matters, as well as generally directing the policy to be pursued by the State Bank.

He said that as soon as a country passed over from a régime of unregulated private enterprise to one of co-ordinated economic planning, it became indispensable for it to control the distribution of the available supply of credit between different applicants, as well as the total amount of credit available for distribution. In an ever-increasing number of ways this country had finished relying on competitive private enterprise for the supply of goods and certain of its services, and this was an additional practical argument for the resolution to be given effect to by the Government of the country. Banks should be the servants not the masters in the country's affairs.

Senator Johnson spoke of the difficulty of compensation for private owners if the banks were nationalised. He said that this country's currency depended upon the will of the bank-

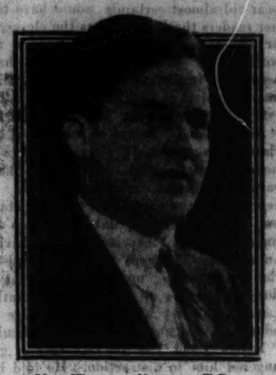

MR. WILLIAM NORTON, T.D.

ing institutions of Great Britain and upon the British Government.

Mr. W. J. Nichol (Woodworkers) said that the new system, as suggested, would simply give cheaper credit to capitalists.

The resolution was passed.

Miss Bennett then moved:—"That this Congress advocates the establishment of Joint Industrial Councils, whose constitution includes the direct representation of trade unions and meetings at regular intervals, and which would have power to discuss and control all matters connected with the workers' interests in the industry, and that such machinery shall supersede the machinery of the Trade Boards wherever necessary, and which latter machinery shall be strictly limited to those trades wherein no other form of wage-fixing machinery is in existence."

The resolution was passed.

THE CIVIL SERVICE

MR. NORTON AND THE GOVERNMENT

The Civil Service Clerical Association's resolution was then moved by Mr. S. O'Shea (Dublin):—"That this Congress protests against the continued refusal of the Government to negotiate with full-time officials of the Civil Service organisations and the failure to implement the Government's undertaking to establish arbitration machinery, and instructs the National Executive to make immediate representations to the Government with a view to the removal of these intolerable restrictions."

Mr. O'Shea said that a scheme that had been offered to the Free State civil servants did not make provision for the arbitration promised by Mr. de Valera three years ago. The Minister for Finance had no sense of justice.

Mr. A. Heron seconded. He said that when considering the nationalisation of important services they should remember that the Free State civil servants had found the State a very bad employer. It was the duty of the Labour movement to make the State a model employer.

EXTRAORDINARY SCHEME

Mr. Norton, T.D., supported the resolution. He said that Mr. de Valera demanded an impartial tribunal to settle his international difficulty, but his Minister for Finance would not give his staff even genuine arbitration. The scheme that the Minister had offered was the most extraordinary ever proposed to any trade union organisation. Under the scheme the Minister would decide what matters should and should not go to arbitration. Subsequently, he would not be bound by the decision of the arbitrators, and as a third safeguard in his own interests, he would as defendant choose his own advocates and plaintiffs as well.

The Minister's refusal to negotiate with full-time, freely-elected representatives of his staff organisations was not merely contemptible in itself, but it was tyranny of a most despicable character, which could not be justified by any Government calling itself democratic in the year 1935.

The resolution was passed.

Another resolution from the Civil Service Clerical Association was passed protesting against the denial of civil rights to civil servants and reiterating the demand for the restoration of such rights as are guaranteed by the Constitution.

Mr. Heron said that since the establishment of the Free State the rights of civil servants there had been restricted and curbed to a degree unknown under the British Government.

SCHOOL-LEAVING AGE

Mr. P. T. Daly, for the Dublin Trade Council, moved, and it was resolved—"This Congress demands that the school-leaving age be raised to sixteen years; that a monetary provision be made by the State for children between the age of fourteen to sixteen years; that the time for taking the midday meal in schools be extended in all cases to at least one hour; that a suitable meal be provided in all schools, which may be privately paid for by all parents desiring to do so.

Mr. Coleman (I.N.T.O.) moved—"That we call for the abolition of regulations under which national teachers are deprived of their positions because of a decline in attendance of pupils at their schools." He said that it was not the teachers' fault when attendance declined, and they should not be penalised. A judge who received white gloves at a court did not receive notice of dismissal because of lack of work.

Mr. T. Murphy, T.D., referred to a teacher in his area who was faced with ruin at the end of twenty years' service because of a decline in his averages. Falling-off in attendances had caused more such tragedies than the Labour movement was aware of.

Congress adjourned until to-morrow morning at 9.30 o'clock. It had worked for seven full hours, excluding luncheon time.

TELEGRAMS SENT TO CONGRESS

BELFAST FAMILIES IN HALF-BUILT HOUSES

FROM OUR CORRESPONDENT.

BELFAST, Thursday.

Families who were evicted from their houses in various parts of Belfast during the recent disturbances, and have taken possession of houses in course of erection on the Glenard estate, Ardoyne, have been served with notices to vacate the dwellings.

To-day Mr. T. Geehan sent the following telegram to Senator T. Farrell, Trades Union Congress, Derry:—"Over one hundred refugee families, who were evicted during the pogrom and sought homes in the half-completed houses in the Ardoyne estate here, have received notices to quit from the estate agent. Refugees determined to resist this new eviction. We call upon Congress to protest against the action of the agent, and pledge support to refugees in this fight.—Signed, T. Geehan, for Tenants' Committee."

CHILD LABOUR

A CHALLENGE

On the question of child labour in Saorstat industries, referred to by the president of the Irish Trades Union Congress in Derry, at its opening session on Wednesday last, Mr. J. J. Walsh, vice-president of the Federation of Saorstat Industries, in the absence of the president, Mr. Milroy, has sent the following communication to Mr. Cairns, chairman of that assembly:—

"In the Press of this morning, both at home and abroad, you are reported as having stated categorically at Wednesday's session of the Trades Union Congress that in most of the industries the new creations have been staffed mainly by child labour.' This is clear and definite; it admits of no ambiguity, and is the culmination of a series of similar libels on national manufacturers appearing periodically over the past few years.

"In June, 1934, the Council of this Federation publicly challenged this libellous propaganda as applied to national manufacturers. It is possible that there may be a few aliens operating petty factories, to whom your description may apply, though I am aware of none. That it applies to factories of any consequence, established in recent years, I have no hesitation in characterising as a gross slander, and a shameful statement for any body of Irishmen to stand over, damaging not only to national prestige, but false as applied to the rapidly developing industrial arm of the nation.

"In face of this assertion and the potential damage arising from the publicity accorded your statement, I now publicly challenge you to produce proof, or else a withdrawal, with similar publicity."

OUTRAGES NORTH AND SOUTH

CORK COUNCIL'S RESOLUTION

APPEAL TO CHURCH AND STATE

FROM OUR CORRESPONDENT.

CORK, Thursday.

AT the Cork County Council to-day—Mr. W. J. Broderick, T.D., presiding—Mr. D. L. O'Gorman said that this was the first opportunity the Council had had of expressing its indignation and resentment at the atrocities in Belfast. They should also express their indignation at the deplorable and most un-Christian outrages which had, unfortunately, occurred in Southern Ireland.

In Southern Ireland the Protestants, who formed a very small minority, deserved very well of their Catholic neighbours. They all knew that a considerable proportion of them had the same national aspirations and had the same love of justice and fair play.

INTOLERANCE UNKNOWN

Mr. J. B. Barrett, speaking as a member of the Protestant minority, then moved the following resolution: "That we condemn and deplore the terrible deeds of violence to life and property which have recently taken place in our country; that deeds done in the name of religion are a disgrace. We appeal to all those who are in authority in Church and State to use every effort to bring such happenings to an end and so enable Irishmen to live together in peace and harmony. Finally, we place on record our appreciation of those efforts to restore peace which have already been made by those in authority, and express our sympathy with all who have suffered."

Mr. Barrett concluded by saying that he had never experienced the slightest intolerance from his Catholic neighbours, and he was sure he was expressing the feelings of every Protestant in the South when he said that.

Mr. O'Gorman seconded the resolution.

DIVIDE AND CONQUER

Mr. P. O'Donoghue supported it, and said that he spoke as one who had taken his political aspirations from the Protestants of Northern Ireland. He was satisfied that the campaign in Belfast was inspired to divide and conquer, to set Catholic against Protestant. It was inspired by people of power, and it was up to the people of the South, both in the religious and political spheres, not to play the same game.

The resolution was then passed unanimously.

UNEMPLOYMENT IN THE FREE STATE

REDUCTION OF 41,480

An official statement issued yesterday stated that the numbers on the registers of Employment Exchanges and branch offices are as follows:—

	Men.	Total (including Women, Boys and Girls).
Having Unemployment Insurance claims current:		
July 22, 1935	12,406	15,882
July 15, 1935	12,324	15,778
July 8, 1935	12,446	16,099
Having Unemployment Assistance Applications Current:		
(a) Persons with means:		
July 22, 1935	31,295	33,394
July 15, 1935	69,149	71,494
July 8, 1935	70,489	72,793
(b) Persons without means:		
July 22, 1935	23,615	25,395
July 15, 1935	31,275	33,034
July 8, 1935	32,037	33,820
Others:		
July 22, 1935	6,146	8,784
July 15, 1935	2,007	4,629
July 8, 1935	2,099	4,760
Total Live Register:		
July 22, 1935	73,462	83,455
July 15, 1935	114,755	124,935
July 8, 1935	117,071	127,472

The decline of 41,480 in the live register in the current as compared with the previous week is due almost entirely to the operation of the Unemployment Assistance (Employment Periods) Order, 1935, under the Unemployment Assistance Act, 1933, whereby a second employment period from 17th July, 1935, to 1st October, 1935, has been prescribed in respect of the following classes of persons residing in rural areas:—(a) Occupiers of land of which the rateable valuation exceeds £4; (b) unmarried men without dependants and widowers without dependants.

JEWELLERY LEFT IN CHURCH

POLICE PUZZLED

For some months a box wrapped in brown paper lay in the presbytery of the Jesuit Church, Farm street, London, awaiting a claimant. It had been found in the church, and it was thought that it had been forgotten by its owner. Nobody claimed it at the presbytery and eventually it was opened.

The priests discovered that it contained a great quantity of jewellery of all kinds, in all believed to be worth £1,000. There were bracelets, rings, gold crosses, brooches and ear-rings.

Father Gallagher told a reporter yesterday that, as they thought it possible that the box might have been left in the church by a repentant thief, they had handed the jewels over to the police, so that inquiries could be made, but so far the police have not identified the jewellery as being stolen.

The Press Association learned at Scotland Yard that the jewellery has been in the possession of the police for two months. The jewellery is of a very old-fashioned type, and the police believe that it was left in the church by someone who desired to remain anonymous. They do not hold the opinion that it was stolen.

If during the next few days no claim is made the jewellery will be returned to the church.

SEVEN YEARS' SENTENCE

Described by the Recorder as a menace to society, Sydney Cheeseman (35) was sentenced to seven years' penal servitude at Reading Quarter Sessions yesterday.

He pleaded guilty to breaking into the house of Lady (Ellen Cecilia) Black, near Maidenhead, and stealing handbags and money to the value of £4 12s. 6d. He also pleaded guilty to a charge of burglary at a post office and stealing goods and one thousand postage stamps valued at £7. He further admitted breaking into the shop next door and stealing £5 in money.

It was stated that on June 26 two police officers saw Cheeseman riding a heavily-loaded bicycle. He told them he was taking his wife's washing home, but they decided to take him to the police station. He tried to escape by throwing his cycle under their feet, but after a chase was captured.

Cheeseman asked for ten other cases to be taken into consideration.

PURCHASE OF GRAVES

A scheme for the purchase of graves by instalments was adopted at a meeting of the Dean's Grange Burial Board last night, Mr. J. P. McCabe presiding. Coming into operation on September 1 next, the scheme will, for the present, be confined to the Rathdown area. The total price of a grave at Dean's Grange Cemetery is £4 10s. 6d., and the scheme provides for a system by which, as from September 1 next, a 10s. deposit towards the total purchase price can be paid, the balance to be paid within four years. The first 10s. deposit would, according to the scheme, be in addition to the ordinary interment fee of £1 12s. 6d.

SENATE TAKES A HOLIDAY

LONG SESSION ENDED

"ACTED IN COUNTRY'S BEST INTERESTS"

ON the Committee stage of the Rates on Agricultural Land (Relief) (No. 2) Bill, 1935, in the Senate yesterday,

Mr. COUNIHAN moved an amendment to Section 7: "Where agricultural land is situate in the rating area of the Council of a county, and is held in fee-simple, such Council shall make to the person who is rated for the service of the current financial year in respect of such land an allowance equal to one-half of the rates for which such land is assessed."

He had spoken to the Minister, he said, on the subject, and he found him sympathetic towards the proposal.

Colonel MOORE said that he was opposed to the proposal, although he had no doubt that the farmers were hard up, but they were not the only people who were hard hit.

Mr. COUNIHAN said that Mr. Moore was thinking of the old landlord class when he said that the annuities were nothing else but the old rents.

Mr. DOWDALL asked what percentage of the farmers would be affected by the proposal.

Mr. J. COMYN said that the amendment raised a question that required close examination, because there were several classes of farmers that would be affected.

MINISTER'S REPLY

Mr. O'KELLY, Minister for Local Government and Public Health, said that the subject would require a good deal of consideration. The quantity of fee-simple land was not known, and it would require time and a staff of men to go through the records of the holdings. The holders of land in fee-simple were now regarded as people who were lucky and fairly well off. He sympathised with those who had bought their lands at high prices and who thought that they were very well off. He thought that there would be an amount of opposition to the proposal in many counties. He would like to have an opportunity of finding out what the cost of the proposal would be.

Mr. WILSON said that the Government had inflicted hardships upon certain classes of holders and that the question ought to be looked into.

Miss BROWN said that it would be unfair to give relief to certain people at the cost of other ratepayers. She knew of very few farmers who approved of the policy of keeping the land annuities at home.

The amendment was by leave withdrawn, and the bill was passed through all stages.

The Approved Investments (Amendment) Bill, 1935, was passed through Committee stage without amendment.

Standing Orders having been suspended, the bill was passed.

THE MEANS TEST

"ROBBING THE POOR BOX"

The Unemployment Assistance (Amendment) Bill, 1935, was next taken on the Committee stage.

Mr. MILROY opposed the section of the bill which provides for the reduction of the means test from 2s. to 1s. He said that he could see no justification for that. It was something like robbing the poor box; indeed, such a proposal would be preferable to what was sought to be done by this section of the bill. Out of respect for the Senate and the prestige of the Oireachtas that section should be eliminated from the bill. It meant that the Minister for Finance was making the most destitute class in the community—people with means of only 2s. a week—contribute £150,000 to £180,000 to help him with his budgetting.

KEEPING DOWN THE COST

Mr. LEMASS said it was not correct to say that the destitute element of the people were being asked to contribute anything towards the balancing of the Budget. Persons who were destitute were not interested or affected by the Act. The rates of assistance payable to these people were not affected by the section, and no person who was unemployed in the sense in which they all interpreted that word—that was, a person ordinarily dependent for his livelihood upon the wages he earned, and who was through no fault of his own unable to earn through inability to secure work—would be one halfpenny the worse off. The scheme of assistance was being operated more generously on behalf of the unemployed, but the total cost of the scheme had to be kept as low as possible by the elemination of unnecessary provisions. The State was not going to save £150,000 through the section, because expenditure under other heads in the Act would be proportionately increased.

The unemployment assistance scheme was a comparatively new one, involving a charge upon public funds of one kind or another of approximately £1,300,000. That was generous provision to make, in addition to the measure for the relief of hardship through unemployment.

BILL PASSED

The section was declared part of the bill.

Mr. MILROY said it was undesirable that legislative proposals should be launched before the Minister could give an approximate estimate as to the cost.

In reply, the Minister stated that in the case of the present bill it was clear that any accurate estimate of cost was impossible. They were not dealing with commodities, or cattle or saleable goods. They were dealing with human beings, and it was impossible to foretell how the human factor was going to operate.

The bill passed all its stages.

The Committee and remaining stages of the Fisheries Bill and the Fisheries (Tidal Waters) (Amendment) Bill were passed.

THE USE OF IRISH

SENATOR BLYTHE'S PROPOSAL

Mr. E. BLYTHE moved: "That the Committee on Procedure and Privileges be requested to consider and report as to whether it was necessary or desirable that there should be an amendment of the Standing Orders to permit of amendments providing for the use or knowledge of the Irish language being moved to bills in any cases other than those in which such amendments are now admissible."

He said that there ought to be power to move amendments that by-laws made under Statutes of the Oireachtas should be made in two languages in the same way as the Statutes and documents of the Oireachtas itself. He did not suggest extreme steps; but the House should take power on suitable occasions to insert such provision. Irish, as the national language of the country, should be used in by-laws, etc., made under the Statutes.

Mr. P. O MAILLE seconded the motion.

Mr. Douglas, Mr. Healy, and Mrs. Clarke supported the proposition.

Mr. BLYTHE said that his ten years old son had never spoken a word of English, and he himself wrote as many letters in Irish to his friends as he did in English.

The motion was passed.

THE ADJOURNMENT

The House adjourned *sine die*, the Chairman stating that the House would probably reassemble about the middle of November.

The session, he said, was a long and strenuous one, and the House had acted in the best interests of the country.

New Portarlington Factory.—A new factory for the manufacturing of attaché cases and bags from fibre was opened in Portarlington on Wednesday. An official opening will be held later on. At present fifteen hands are employed at the work, but it is expected that about fifty will be employed in the near future. Mr. Oxford is manager of the factory.

ISLE OF MAN—BANK HOLIDAY EXCURSION

FOR ONE OR TWO DAYS, BY THE EXPRESS ROYAL MAIL STEAMER "MONA'S QUEEN" (or other fast steamer).

DUBLIN TO DOUGLAS

(Weather and other circumstances permitting).

MONDAY, AUGUST 5th, 1935.

Dublin (Regerson's Quay)—Depart ..... 8.30 a.m.
Douglas—Arrive about ..... 1.30 p.m.
Douglas—Depart ..... 5 a.m., or 12 night
Dublin (Regerson's Quay)—Arrive about ..... 10 p.m. or 5.30 a.m. (Tuesday)

allowing about 5½ or 10½ hours ashore to visit the numerous places of interest in the Island.

Day Excursion Fares THIRD CLASS 9/6
FIRST CLASS 4/- EXTRA.

These Day Tickets are also available to return from Douglas to Dublin on TUESDAY, AUGUST 6th, at 8.30 a.m.

Tickets and all information from:—The British and Irish Steam Packet Co., Ltd., 16 Westmoreland street; Thos. Cook and Son, Ltd., 118 Grafton street; Hewett's Travel Agency, Hewett's Corner, D'Olier street; the Irish Travel Agency, 8 D'Olier street; the American Express Co., 116 Grafton street, Dublin, or the Isle of Man Steam Packet Co., Ltd. (Incorporated in I.O.M.), Douglas.

EXCISE DUTY ON COTTON YARNS

EXCESS SUPPLIES TO PAY 40 PER CENT.

The Free State Executive Council, at a meeting on Tuesday, made an Order under the Emergency Imposition of Duties Act, 1932, imposing an Excise duty at the rate of 40 per cent. *ad valorem* on stocks of ply-yarns wholly of cotton, which at midnight on the 31st day of July were in the Free State in the ownership or custody of a person having in his ownership or custody on that date a quantity exceeding ten thousand pounds in value.

The new Order is apparently a sequel to the recent approval, by both Houses of the Oireachtas, of the Sewing Cotton Order under the Control of Manufactures Act. It seems that, in anticipation of the approval of that Order, there had been a good deal of activity in importing cotton thread into the Free State.

Mr. Lemass, in the debate in the Senate a week ago, mentioned the fact that there was an import duty of 40 per cent. on imported cotton thread, and said that, until recently, licences were freely issued, even though they were not altogether necessary. The definition of thread in the original resolution imposing the duty was, it seems, such as to enable certain people to evade the impost. A large quantity of thread came in without payment of duty and without the necessity of getting licences, said Mr. Lemass. The issue of licences was suspended a few weeks ago because the Department of Industry and Commerce had reason to believe that there were adequate stocks of thread in the country to supply all reasonable requirements.

It is thought that the issue of the new Order, now announced, is conected with the increased imports which had evaded the duty and that the new Excise duty of 40 per cent. will be collected on them.

BELFAST STABBING AFFAIR

POLICE COURT SEQUEL

FROM OUR REPORTER.

BELFAST, Thursday.

There was a sequel to the stabbing affair in Belfast last night in the Police Courts this morning, when Joseph Cranston, Gordon street, was charged with wounding William McVicker, also of Gordon street. After formal evidence of arrest, he was remanded for a week in custody.

Constable Foley said that at 10.10 on Wednesday night he saw a crowd outside McVicker's home in Gordon street. He went in and found McVicker bleeding from a wound in the thigh. He was taken to hospital. When arrested, the accused man said: "He came into my house and kicked me in the eye." Cranston was slightly under the influence of drink, and was scratched about the face. When charged with maliciously wounding McVicker, he replied: "All right. I was drunk at the time. I did not know what I was doing."

Cranston, when asked if he had anything to say, stated: "This chap McVicker and his family come into my house when they have a taste of drink and beat me."

It was stated that McVicker was in hospital, and had to be operated on early this morning to stop bleeding.

Radio telephone communication between Denmark and Iceland was opened yesterday by a conversation between King Christian and the Prime Minister of Iceland.

I listened to a MURPHY

BUT I DIDN'T BUY ONE

THAT cheerful remark was made to me the other day, and this is how the gentleman went on:

"The fact is I can't afford a Murphy, but I wanted to get as near as I could to its naturalness of tone. So I listened to one of your sets and tested half-a-dozen other makes against it. In the end I chose a ——— and I reckon it's pretty good."

Well, it's nice to be told that our sets are "the standard by which other sets are judged," but we knew that already! We would rather the gentleman had *bought* a Murphy and *he* would have been wiser to do so. "Pretty good" won't satisfy for long a man who wanted something better. Our claim is that *no* set generally available to the public has the naturalness of tone of a Murphy.

And our friend quite forgot another vital matter which he wasn't able to test—reliability. The proof of Murphy reliability lies in the price you can get for a second-hand Murphy.

With prices from £15.15s. and Hire Purchase Terms available, the "can't afford it" argument just won't stand up. The fact is it is *cheaper* to buy a Murphy. I think I'll make a slogan of that phrase.

Table Models from £15.15s. Console Models from £21.5s. Radiogramophones from £36.

Frank Murphy

FOR THE NAME OF YOUR NEAREST MURPHY DEALER PLEASE WRITE TO MURPHY RADIO, LTD., WELWYN GARDEN CITY, HERTS.

PUBLIC AMUSEMENTS.

GAIETY THEATRE
6.45 ... TWICE NIGHTLY ... 9.0
SANDY POWELL'S ROAD SHOW, WITH
SANDY POWELL,
OF STAGE, GRAMOPHONE AND RADIO FAME,
FOUR BIG COMEDY PRESENTATIONS AND BRILLIANT SPECIALTIES,
including
THE MYSTERIOUS ROBOT
Is it Man? Is it Woman? Is it Human at all?
THE MOST SUCCESSFUL MODERN VARIETY SHOW ON TOUR.
— GAIETY THEATRE —
SPECIAL BANK HOLIDAY AND HORSE SHOW WEEK ATTRACTION,
"YES, MADAM,"
THE MUSICAL COMEDY SUCCESS,
DIRECT FROM ITS 10 MONTHS' OUTSTANDING LONDON HIPPODROME SEASON.
CORA GOFFIN,
BERTRAM DENCH, JACK MORRISON,
BENITA LYDAL, CATHERINE CAMERON,
BILLY TASKER,
AND THE PRETTIEST OF CHORUSES.
DRESS CIRCLE, 6/6. PARTERRE, 4/-.

ABBEY THEATRE
REOPENING
MONDAY NEXT,
5th AUGUST.
"Bridgehead"—Mon., Tues., Wed.
"The Plough and the Stars"—Thurs., Fri., Sat.
Box Office 10.30 to 6 'Phone 44505.

METROPOLE.
CONTINUOUS ..... 2 to 11.0 p.m.
SPENCER TRACY and KETTI GALLIAN in
"MARIE GALANTE."
Into a maelstrom of world intrigue—a girl far from home—becomes the central figure in a gigantic international plot.
Daily at 2.30, 4.50, 7.10 and 9.30 p.m.
NEXT WEEK:
ANNA STEN and FREDRIC MARCH.
in
"WE LIVE AGAIN."

GRAFTON SECOND WEEK.
At 2, 4.35, 7 and 9.40.
TOGETHER AGAIN STARS OF "CAVALCADE,"
CLIVE BROOK, DIANA WYNYARD, in
"THE DOVER ROAD."

GRAND CENTRAL.
2nd LAST DAY.
"FORGOTTEN MEN."
AND
CARNERA v. LOUIS.
SUNDAY NEXT:
JAN KIEPURA and MARTHA EGGERTH, in
"MY HEART IS CALLING."
BOOK FOR SUNDAY NIGHT.
NOTE:—New Prices. Balcony and Mezzanine, 2/-; Parterre, 1/6.

CORINTHIAN
Continuous ..... 2.30 till 11 p.m.
JANET GAYNOR and WARNER BAXTER, in
"DADDY LONG LEGS."
Also Charles Ullman in "BORROW A MILLION."
NEXT WEEK:
HEATHER ANGEL and ROGER PRYOR, in
"A WOMAN IN THE CASE."
Also Charles Grapewin and Mary Carlisle, in
"ONE FRIGHTENED NIGHT."
MONDAY (Bank Holiday) Continuous, 1 to 11 p.m.

THEATRE DE LUXE.
Dublin's Super Cinema—3 to 11—Camden Street.
JAMES DUNN, ALICE FAYE, in "365 NIGHTS IN HOLLYWOOD." Showing at 4.15, 7.0, 9.45. Will Rogers in "JUDGE PRIEST."

A DANCE,
UNDER DISTINGUISHED PATRONAGE.
In Aid of the National Council for the Blind of Ireland.
Will be held at
80 ST. STEPHEN'S GREEN
(By kind permission of the Right Hon. Lord Iveagh).
On TUESDAY NEXT, 6th AUGUST, 1935.
Hon. Secs.: Mrs. QUIN, 22 Fitzwilliam place, Dublin; Mrs. GROVE-WHITE, 6 Clyde road, Dublin.
RED TIGERS BAND. CATERING BY MILLS. CHAMPAGNE SUPPER. RUNNING BUFFET.
TICKETS (strictly limited), 50/-.
Tickets to be obtained from the Hon. Secs.
DANCING—9.30-4.

THEATRE AND CINEMA ASSOCIATION (IRELAND).

REVISED CINEMA ADMISSION PRICES.
Owing to the Increase in Entertainments Tax, which comes into force on AUGUST 1st, the members of the above Association have been compelled to revise their Charges of Admission as from YESTERDAY.
KENNEDY, CROWLEY and CO.,
Secretaries,
4/5 WESTMORELAND STREET, DUBLIN.

REGAL ROOMS RESTAURANT,
HAWKINS STREET, DUBLIN.
The Restaurant with a Personality." Open Daily, 10 a.m. to Midnight. Vocal and Orchestral Concert Sunday Night 8 p.m. to 11 p.m.
REGAL TIPICA ORCHESTRA.

PAVILION DUN LAOGHAIRE.
3.30 to 10.30.
A TREAT IN STORE!
NOT TO BE MISSED. LAST TWO DAYS OF
"MASQUERADE IN VIENNA."
Music by the Vienna Philharmonic Orchestra.
At 3.50, 6.25 and 8.50. Splendid Programme.
MON.: "THE RICHEST GIRL IN THE WORLD."

DUBLIN HORSE SHOW,
AUGUST 6, 7, 8, 9 and 10.
ENTRIES.
Show 1,112
Sales 1,000
HORSES ..... 2,112 HORSES.
GREAT INTERNATIONAL MILITARY AND CIVIL JUMPING.
INTER-HUNT PARADE AND CONTESTS.
ROYAL HORTICULTURAL SHOW,
AUGUST 7, 8 and 9.
NATIONAL ART EXHIBITION.
SAORSTAT INDUSTRIES IN NEW HALL.
ONLY 200 RESERVED GRAND STAND SEATS NOW AVAILABLE.
Full Season Ticket, 25s.
(17s. 6d. if purchased before Show).
Booking Seats and Tickets Apply
EDWARD BOHANE, Director.
Royal Dublin Society,
Ballsbridge.

CHOICE FRUIT,
FOR THE HOLIDAYS.
FINEST SELECTION IN THE CITY.
SPECIAL ARRIVALS
CANTELOUPE MELONS.
KNOWLES,
26/27 GRAFTON STREET,
24 UPPER BAGGOT STREET.

SAVOY.
GEORGE ARLISS
IN A SUPERB CHARACTERISATION.
IN
"THE LAST GENTLEMAN,"
With EDNA MAY OLIVER.
AN ENTIRELY ORIGINAL SENTIMENTAL COMEDY.
SHOWING at 3.0, 5.15, 7.30, 9.45.
Also
WALT DISNEY'S FUNNIEST MICKEY MOUSE COMEDY,
"TWO-GUN MICKEY."

CAPITOL.
A SUPER DOUBLE-FEATURE SHOW.
ANNE SHIRLEY, in
"ANNE OF GREEN GABLES."
A FILM THAT WILL LINGER IN YOUR MEMORY.
SHOWING at 3.56, 6.43, 9.29.
JOHN GARRICK, JUDY KELLY, in
"ANYTHING MIGHT HAPPEN."
SHOWING at 2.50, 5.36, 8.23.

GOVERNMENT NOTICES

ROINN COSANTA.

OGLAIGH NA hEIREANN.

CADETSHIPS IN THE ARMY SCHOOL OF MUSIC.

Vacancies exist for not more than three Cadets to be trained for appointment to Commissioned Rank in the Army School of Music. Age limits: 18 to 23 years on the 1st October, 1935. Candidates must have matriculated, or have passed such an examination as will be accepted by a university in lieu of the matriculation examination, provided always that Irish was taken as a subject by the candidate in the matriculation or other examination, and that he obtained the marks necessary to qualify him for a pass in that subject. Candidates must have musical aptitude, and must have acquired proficiency as pianists. Candidates will be required to pass an examination by a Military Medical Board, and to attend before a Selection Board. Cadetships will be awarded by the Minister for Defence, whose decision as to whether any candidate is in all respects suitable to hold a Cadetship in the Army School of Music will be final. Copies of regulations and forms of application may be obtained from THE SECRETARY, Department of Defence, Parkgate, Dublin, to whom forms, duly completed, should be returned so as to reach him not later than the 2nd September, 1935.
11/D.1068. W.H.Co.

COMHSHUIN NA STÁTSEIRBHISE.

POSITIONS VACANT.

Application forms for, and particulars of, the under-mentioned Posts may be obtained from the Secretary, Civil Service Commission, 45 Upper O'Connell street, Dublin, C.2.

1. TEMPORARY EXAMINER OF TITLE IN THE LAND COMMISSION: Candidates must be Barristers-at-Law or Solicitors with a thorough knowledge and experience of Real Property and Conveyancing Practice. Salary: £70 a month inclusive. Maximum age limit: 55 years.
2. TEMPORARY ASSISTANT FURNITURE CLERK IN THE OFFICE OF PUBLIC WORKS. Age limits: 23-50 years. Salary: Man, £20 inclusive per month. Woman, £18 inclusive per month. These rates will be subject to revision from time to time by direction of the Minister for Finance. Candidates must have a thorough knowledge of the furniture business in all its branches.
3. PROBATIONARY ASSISTANT ENGINEER IN THE ENGINEERING BRANCH OF THE DEPARTMENT OF POSTS AND TELEGRAPHS (whole-time, pensionable). Candidates must have obtained knowledge up to at least the standard required for a University Degree in Electrical Engineering or in Experimental Physics. A sound knowledge of Mathematics is essential. Age limits: 21-35 years. Salary: £120-£350 a year, plus bonus. Subject to certain conditions a higher entering salary than £120, plus bonus, may be allowed.
4. INSPECTOR OF TEXTILES (TEMPORARY) IN THE STORES BRANCH, DEPARTMENT OF POSTS AND TELEGRAPHS. Age limits: 25 to 45 years. Salary: (men) £250, and (women), £200 per annum inclusive. Essential qualifications: Good practical and technical knowledge of the manufacture and analysis of Textiles.

Latest date for receiving completed application forms, 16th August, 1935.
12/D.1138. W.H.Co.

The Irish Times.

FRIDAY, AUGUST 2, 1935.

NEWS SUMMARY

IRELAND

When the Senate had concluded all the business on the agenda at yesterday's sitting the House adjourned *sine die*.—(Page 5.)

Among the remedies for unemployment suggested at the Trades Union Congress in Derry yesterday were co-operative farms for the workless. The Congress urged the adoption of a week of forty hours or less. Several members criticised the attention given to wheat culture, and pleaded for the growth of flax in certain districts and for a larger measure of afforestation.—(Page 5.)

GREAT BRITAIN

Replying to a debate on foreign affairs in the House of Commons last night, Sir Samuel Hoare spoke of the repercussions which would follow from a war between Italy and Abyssinia, and said that Great Britain would spare no effort to avert such a calamity.—(Page 7.)

SPORTING

At Galway yesterday Baby Leroy won the Corrib Plate, Norman Glory the "Galway Blazers'" Plate, Kate Carlin the Galway Hurdle Race, Prudent Toi His Majesty's Plate, Bloodshot the Renmore Plate, and Anna's Pride the Oranmore Plate.—(Page 11.)

At Goodwood yesterday Tiberius won the Goodwood Cup.—(Page 10.)

FINANCIAL

London Stock Markets had an irregular appearance owing to profit-taking, but there was considerable support for many Industrials.—(Page 12.)

Conditions in Lombard street were unchanged. Gold was fixed at 140s. 9½d. per oz., and £191,000 was sold. Foreign exchanges were steady.—(Page 12.)

Dublin Market was firm. Guinness units made further headway, and Carroll Ord. continued to rise.—(Page 12.)

REMOVAL TO NEW PREMISES.
The Business of the Late
JOHN MULLEN & SON,
Has been Removed to
No. 1 DAWSON STREET.
Telephone No. 23062

PUBLIC NOTICES.

GREAT SOUTHERN RAILWAYS.
SPENCER DOCK, NORTH WALL.
THE ARRANGEMENT MADE TO CLOSE SPENCER DOCK ON THE 14th TO THE 16th AUGUST IS CANCELLED. THE DOCK WILL BE OPEN AS USUAL ON THOSE DATES.
M. S. COE,
Secretary.
Kingsbridge Station,
Dublin, W.6.

COUNTY BOROUGH OF DUBLIN.
HOUSING OF THE WORKING CLASSES ACT, 1890 to 1931.
CRUMLIN AREA COMPULSORY PURCHASE ORDER, 1934.
THE ACQUISITION OF LAND (ASSESSMENT OF COMPENSATION) ACT, 1919.
NOTICE IS HEREBY GIVEN that George Hewson, Esquire, the Arbitrator appointed by the Land Values Reference Committee, between the Right Honourable the Lord Mayor, Aldermen and Burgesses of Dublin (hereinafter called "the Corporation"), and the persons interested in the lands scheduled in said Order, or lands injuriously affected by the execution of the Scheme so far as compensation for same has not been made the subject of agreement, has made his Award, and same has been deposited at the Office of the Minister for Local Government and Public Health, Custom House, Dublin, and copy thereof at the Office of the City Manager and Town Clerk, City Hall, Dublin, where it may be inspected at all reasonable times.
And Notice is hereby further given that all persons claiming to have any right to or interest in the lands, the compensation to be paid in respect of which is ascertained by said Award is required to deliver to the Law Agent of the Corporation on or before 23rd August, 1935, a short statement in writing of the nature of such claim and a short abstract of title upon which the same is founded.
Dated this 1st day of August, 1935.
GERALD J. SHERLOCK,
City Manager and Town Clerk.
IGNATIUS J. NO. RICE, Law Agent,
City Hall, Dublin.

KILDARE BOARD OF HEALTH AND PUBLIC ASSISTANCE.
CLERK OF WORKS WANTED.
The Board propose to appoint three Clerk of Works in connection with their Housing Scheme for (1) Athy, (2) Celbridge and Edenderry, and (3) Naas Rural Districts, with remuneration at the rate of £5 5s. Od. per week, which includes travelling by motor car or motor cycle. Candidates must possess the qualifications prescribed by the Local Government Department to whose sanction the appointments will be subject.
Applications giving particulars of qualifications, experience, etc., endorsed "Clerk of Works," will be received by the undersigned up to 4 o'clock p.m. on 16th August, 1935.
By Order,
D. J. PURCELL,
Secretary.
County Hospital, Naas.
1st August, 1935.

EVENTS IN IRELAND are fully summarised in the "WEEKLY IRISH TIMES," with Illustrations. Price Twopence.

ADVERTISEMENT INDEX.

	Page		Page
Amusements	6	Legal Appointments	14
Apartments	14	Legal Notices	1
Auctions	14	Lost and Found	1
Business Premises	14	Machinery	14
Cattle & Live Stock	14	Medical Appointments	14
Dogs	14	Miscellaneous	14
Dress	1	Money & Partnership	14
Education, Tuitions	14	Motor Matters, etc.	2
Employment Wanted	14	Music, Pianos	14
Fishing, Sporting	3	Poultry, Eggs	14
Furniture	14	Public Notices	6
Garden	2	Representatives	14
Government Notices	6	Seaside and Country	14
Horses	14	Sea Trips	1
Hotels	1	Shipping	1
Houses and Lands	14	Situations Vacant	14
Houses and Lands for Sale and Wanted	14	Specific Articles	14
Houses To Let	14	Yachts	1

Unemployment

No cure has been found, and no cure is likely to be found, for unemployment in the Free State. Such, at all events, is the only conclusion that can be drawn from the proceedings of the first two days of the Irish Trades Union Congress at Derry. On Wednesday Mr. P. J. Cairns, President of the Congress, assailed at length the new industrial system—which, if our memory is not at fault, was extolled in prospect by the Labour Party for many years as the philosopher's stone, which would transmute the Free State into a land of gold. Yesterday Senator M. Duffy urged the Government to create an Economic Planning Commission, which, with other things, would arrange for public works on a large scale, and would encourage the association of unemployed men into self-sustaining groups of land workers. His resolution was carried, but not before it suffered from violent criticism. Senator Johnson, for example, urged that the worst possible policy was to place any further men on the land. Already, he said, there is too much production of agricultural commodities; public works may help, but the tendency of any schemes for the removal of unemployment must be directed into the industrial field. How, then, do these Labour delegates think that the problem can be solved? They have offered no positive plan of action; hey have given lukewarm praise, or no praise at all, to any of the suggested expedients; and they condemn the existing system with a whole heart. Presumably, their animating—or inanimating—motive is that nothing short of full-blooded Socialism can have the slightest utility; but, since the country at large does not appear to agree with them, it would be more useful if they should think out a means of reform that would not involve that remote and scatter-brained ideal.

At the same time the Congress has done useful service in putting into words the bare facts of the present situation. Unemployment, the delegates agree, is rife, and is becoming worse. The new industries have helped to reduce it, but they are powerless against other factors—among which the Congress mentions the stoppage of emigration, but forbears to mention the economic war, which has thrown so many people out of work. At that point the Congress surrenders. It can offer, indeed, a certain number of palliatives, which might, or might not, have some effect: the prohibition of child labour, the introduction throughout the country of a forty-hour working week, and a scheme of public works. These, however, are not nearly enough in themselves to affect the real problem of unemployment. Moreover—except for the very desirable prohibition of child labour—they are inordinately expensive. In fairness to the Labour Party, we must remember that it speaks for the working-classes, and is bound to place their interests before everything else. Yet, in the present condition of the country, that fact is no excuse for its approval of schemes whose sole recommendation is that they promote working-class interests. The net result of a forty-hour week, for example, must be, in any circumstances, to increase costs of production, and there are very few concerns in the Free State to-day which can afford an additional drain on their resources—unless, indeed, the public at large is to become the victim once again. The country is passing through a period of crisis. At such a time no political organisation—and the T.U.C., by reason of its links with the Labour Parties above and below the border, can be classed in the category—has a right to confine itself to sectional interests. What is needed is a bold and comprehensive policy, designed to restore prosperity to the nation as a whole. Until that general prosperity arrives, labour hardly can expect its conditions to enjoy any noteworthy improvement.

We confess that our own views on the restoration of Irish prosperity are no clearer than those of the Trade Union Congress—or, for that matter, of the Free State Government. Unlike them, we believe that much leeway can yet be regained by the conclusion of the economic war, which will render the British market once more available—albeit to a limited extent—and will restore some thousands of men to employment on the land. Yet, just as England to-day is afflicted with the thought of a "hard core" of unemployment, so the Free State must prepare herself to endure that discomfort. Whether the advantage was real or apparent, emigration formerly kept her unemployment problem within manageable limits. Now that the gates of the West are closed, the population is bound to rise; and it will be a long time, we fear, before the country, which is unable to find work for its citizens to-day, will be able to provide work for the increased numbers. Mr. Lemass's new industries, undoubtedly, will help; but, as the Congress realises, their demand for labour will not keep pace with the increasing supply, and, at the best, the number of industries which this country can maintain is severely limited. Taxation can go no higher than its present level, without the destruction of industry, so that public works of an extent sufficient to make any real impression on the figures of employment are almost out of the question. Yet it would be foolish to abandon hope. Other nations in even worse plight have contrived to recover, and the resources of the Free State are still unknown. As we have urged on many occasions, she is still lamentably deficient in the supply of many commodities which could be obtained by the exercise of a little organisation. For fish, vegetables and fruit—to name only three—she remains, to an unnecessary degree, dependent upon imports. To reorganise her supply of these things might well afford employment for some thousands of workers; and there are many other sources of aid.

The Dutch Currency

Dr. Colijn is back in the saddle once more in Holland, and the fate of the guilder has been decided—for the moment, at all events. It is to be kept on the gold standard, and thus the policy which the Dutch have followed consistently since the end of the War will be maintained. Most of the nations have forsaken gold or have devalued their currencies, but Holland, in company with a few others, has clung grimly to the old system, in spite of many temptations to abandon it. To keep the guilder at its normal level, and to balance her Budget, she has been forced into a policy of drastic economies; and the Parliamentary crisis last week showed that the public was beginning to grow tired of making sacrifices. Dr. Colijn, forestalling the growing resentment of the Catholic Group, called for a vote of confidence in his policy, and, when this was refused, he resigned. Immediately a very grave situation arose not only for Holland, but for several other countries. At home the leader of the Catholic Group—as Dr. Colijn, perhaps, had foreseen—was unable to form a Government, and the resulting confusion looked for a moment as if it might develop into a panic. Gold began to be exported from Holland in large quantities, and the position of the guilder became insecure. These developments were watched with great anxiety in the other "gold standard" nations, whose position already had been weakened by the events in Belgium earlier in the year. France, in particular, feared that any devaluation in Dutch currency might lead automatically to further pressure on the franc, which M. Laval had pledged himself to defend, and that thus her own Government might be embarrassed. Fortunately, the commonsense of the Dutch did not take long to assert itself. Dr. Colijn has been returned to power with almost an unchanged Cabinet, and will continue his former policy of keeping the guilder at its present level. For the immediate future there is no danger that the currency will go off gold, and, indeed, the general determination to keep it there has been rather remarkable. None of the principal parties has wanted to see a change, and even the Catholic Group, whose opposition to Dr. Colijn led to his resignation last week, would accept a policy of devaluation only as a last resort. It appears that his critics are more or less agreed on the question of currency, and attack him only because they feel that the sacrifices involved by his policy have not been fairly distributed. They want more positive steps to be taken to encourage a revival in trade, and, since deflation has led to a rise in the cost of living, they urge that its effects should be counterbalanced by cutting down debts and rents and the fixed charges on industry. Dr. Colijn may find means to satisfy them. Otherwise, it is quite possible that there may be another crisis.

A Minister's Dreams

The stifling atmosphere of the dog-days seems to have been having its effect on some of our politicians in the Free State, and there was almost a touch of levity in the remarks of the Minister for Agriculture, who had a great deal to say about the farmers in the Senate yesterday. According to Dr. Ryan, who, we believe, himself is a farmer, all is well with the agricultural community. Everybody is eating more beef—possibly of the "free" variety—butter and eggs, and, most important of all, everybody is going more often to the pictures. We do not know how often Dr. Ryan patronises the cinema; but surely he has chosen a curious criterion of agricultural prosperity. He has gone even farther. The new meat factories at Roscrea and Waterford, apparently, promise so well that Dr. Ryan hopes to be able to tell the British Government next January that he does not want the coal-cattle pact any more. The Minister must have been seeing some remarkable films recently, or has he been indulging in a quiet joke at the Senate's expense? We know that one of his colleagues announced some months ago that the *Saorstát* had "nearly" defeated Great Britain in the economic war, and on one occasion President de Valera is reported to have expressed his gratitude to the Almighty for the loss of the cattle trade. We seem to remember, however, that several Ministers quite recently admitted frankly that an extension of the coal-cattle pact would be extremely welcome, and we are quite certain that ninety-nine out of every hundred farmers would agree with them. We have no doubt that the new meat factories will do very well, and we wish them every success; but surely it is rather soon to say that they will do away with the need for an export trade in cattle. In the intervals between their visits to the pictures, the unfortunate farmers of the Free State are striving hard to make ends meet, and are clinging desperately to the hope that some day their market for cattle may be restored, at least in part. It must be very discouraging for them to learn from the Minister in charge of their interests that even the coal-cattle pact will not survive the New Year. Dr. Ryan really ought to know better.

Pity the Patriot

A Manchester schoolgirl, twelve years of age, found herself faced with an essay subject "My Native Land." After a moment or two for consideration she wrote down: "England is the finest country in the world," elaborated her view-point until a sufficient number of pages had been covered with writing, and then abandoned the task with relief. If the set subject had been "My Dog," the twelve-year-old almost certainly would have told her readers that her dog was the cleverest, or the strongest, or the fastest in the world, and this decision would have seemed as important to her as her ruling on the subject of English supremacy. The essay was handed in, together with the "Native Land" essays of the rest of the class. In normal circumstances, if nearly as well written, the essay would have earned sufficient marks to stave off reprisals on the part of the teaching staff; but this time it fell, unluckily, into the hands of a school inspector who was having an off day. Perhaps he had tripped on the stairs coming up, or the thought of dozens of essays all entitled "My Native Land" had set his nerves on edge in advance. In any case, the particular "Native Land" of the Manchester girl angered him to distraction. He told her that all this stuff about England's being the finest country in the world upset him, and then he turned upon the dumbfounded staff. He told them that he thought little or nothing of their "old-fashioned Imperialism," and bemoaned the fact that they had instilled such nonsense into the heads of their charges. School, staff and the Manchester twelve-year-old regarded him with surprise. "England-is-the-finest-country-in-the-world" is a long established method of filling up space in essays. It is nearly as popular as "King-Alfred-was-a-good-king-because-he-built-ships." They could not understand what the inspector was getting at. The inspector left them to it; but the fun was only beginning. On Tuesday a question was raised in the House of Commons dealing directly with the little girl's essay, and the inspector's opinion of it. Certain members wanted the inspector's head more or less on a charger because of his treasonable criticism of a fine sentiment. When the President of the Board of Education replied that "it would be unwise to attach too much importance to the present incident," we believe that he said the last word on the matter; but, of course, there will be many more.

SALARY INCREASE ON BIRTHDAY

CORONER FOR 51 YEARS

Sir Samuel Brighouse, the Lancashire Coroner, who celebrated his 86th birthday yesterday, had his salary raised by £104 a year to £1,296 by the Lancashire County Council, which also met yesterday.

There was some opposition from Labour benches, Councillor Constantine, of Accrington, stating that, with all respect to the man, he thought a person of that age ought to retire. A man who had been drawing a salary like that ought to have saved enough money.

Alderman Sir Thomas Rowbotham said that, in spite of his years, Sir Samuel carried on his work like a young man. The energy, tact, ability and sound judgment that he displayed would put some of the young men to shame.

Sir Samuel spent his birthday in bed, suffering from a bronchial cold, which, though not serious, may confine him to the house for a day or two. He received over one hundred congratulatory messages and a large number of gifts. Sir Samuel has been Coroner for fifty-one years, and has conducted over twenty-one thousand inquests.

THE KIDNAPPED JOURNALIST

RELEASE REPORTED

FROM REUTER'S CORRESPONDENT.

PEIPING, Thursday.

Mr. Gareth Jones, the British journalist who was kidnapped by Chinese bandits in Mongolia on Monday, is reported to have been released, according to information from Chinese sources in Kalgan.

The report has not yet been confirmed, but it is regarded as probably true.

WEATHER FORECAST

General Inference.—An anti-cyclone centred to westward of Ireland is increasing in intensity and spreading northward and eastward. Weather will be fair and fine.

North-West and North-East Ireland.—Light northerly or variable wind; fair or fine; somewhat cooler.

South-East and South-West Ireland.—Light north to north-east or variable wind; fair or fine; rather warm inland during the day.

Sea Passages.—Light or moderate northerly or variable wind; fair; sea slight.

DIXON and HEMPENSTALL, Barometers and Thermometers.—12 Suffolk street, Dublin.—(Advt.)

DUBLIN WEATHER REPORT.

July	Bar.	Thermometer. 9 a.m.	Max.	Min.	Grass Min.	Wind.	Rain m.m	Sun hour
26	30.206	65.5	70	56	51	W.N.W.	—	0.0
27	30.037	63.0	71	61	60	W.	trace	6.2
28	30.184	62.5	71	57	51	N.W.	—	7.4
29	30.332	59.3	66	52	49	—	—	7.5
30	30.301	58	66	49	44	—	—	12.9
31	30.204	61.0	67	49	43	—	—	11.7
Aug. 1	30.206	62.2	73	54	48	E.	—	9.4

THE SUN.

	To-day.	To-morrow.
Rises	5.41	5.43
Sets	9.21	9.19
Lighting-up Time	10.21	10.19

HIGH WATER—DUBLIN

Morning	1.50	2.21
Evening	2.10	2.41

AT OTHER PORTS.

	Morning.	Evening.
Belfast	1.20	1.40
Cork	6. 0	8.11
Drogheda	1.38	1.58
Dundalk	1.30	1.55
Galway	7.44	7.55
Londonderry	11. 3	11.14
Sligo	8.25	8.36
Waterford	8. 5	8.19

TO-DAY'S ENGAGEMENTS

Trades Union Congress at Londonderry.
Bray Court—11 a.m.
South City Market Co.—Fade street, 3 p.m.
Opening G.S.R. Buffet—Marine Hotel, Bray, 3.30 p.m.

AMUSEMENTS.

Gaiety Theatre — Sandy's Powell's Road Show.
Metropole Cinema—"Marie Galante."
Grand Central Cinema—"Forgotten Men" and Carnera v. Louis Fight.
Corinthian Cinema—"Daddy Long Legs" and "Borrow a Million."
Theatre de Luxe—"365 Nights in Hollywood" and "Judge Priest."
Pavilion Cinema, Dun Laoghaire — "Masquerade in Vienna."
Grafton Cinema—"The Dover Road."
Savoy Cinema—"The Last Gentleman" and "Two-Gun Mickey."
Capitol Cinema—"Anne of Green Gables" and "Anything Might Happen."

MORE HEAT WAVE DEATHS

FROM REUTER'S CORRESPONDENT.

NEW YORK, Thursday.

The heat wave raging in the eleven central States has now claimed 125 lives. New York City itself is becoming almost unbearable, and semi-tropical humidity is adding to the discomfort of her millions of inhabitants.

COURT AND PERSONAL

The King was accompanied by the Duke and Duchess of York on board the Britannia when he steered the yacht in the race round the Isle of Wight for the cup presented by the Prince of Wales, Commodore of the Royal Thames Yacht Club, which was won by Mr. H. F. Paul's Astra. The Queen, who does not care for yacht-racing, had a long motor drive on Wednesday from East Cowes, and was accompanied by the Countess of Shaftesbury and the Hon. Gerald Chichester.

The Prince of Wales will be the guest of the Marquess of Cholmondeley at the Villa Roc when he visits the Riviera early next week. His Royal Highness will make the journey to the Riviera in his own aeroplane.

The Duke and Duchess of York will return to London at the week-end from Cowes, where they are staying with the King and Queen on board the Royal yacht. They will leave London next week for Glamis Castle, where the Duchess has promised to present the new colours to the 4th-5th Battalion of the Black Watch on Saturday, August 10th.

On Wednesday evening the Pope left the Vatican for Castel Gandolfo, where he will spend about two months at his summer residence. He made the journey by motor car, and was welcomed all along the route by cheering crowds. Bells were pealed on his arrival at Castel Gandolfo.

The Marquess and Marchioness of Exeter and Lady Romayne Cecil are sailing to-day for Canada, and will not return till the middle of October. Lord and Lady Mount Temple left London on Wednesday for St. Moritz. Adele Countess Cadogan has left for Switzerland. Viscount and Viscountess Hailsham are shortly leaving for Dinard, where they will be the guests of Mrs. Meyer Sassoon. Baroness Ravensdale has left London for a short stay in Cornwall.

News comes from India of the serious illness of Field-Marshal Sir Philip Chetwode, Commander-in-Chief of the British Army in India, who is now in hospital.

The visitors for the Horse Show are beginning to arrive, and many are planning to have some tours in the country before the Show opens. Among the arrivals in Dublin yesterday and on Wednesday were Lord and Lady Farnham, Lady Kathleen Pilkington, the Hon. Antoinette Preston, Sir Charles and Lady Barrington, Colonel Robertson and Colonel Oxley.

Viscount Thurles, only son of the Earl of Ossory, had a remarkable escape in a motor accident yesterday in England, but received some severe wounds on his head, and is suffering from concussion. The friend accompanying him sustained a compound fracture of the left leg, wounds on the right leg, and head injuries. They are being treated in hospital.

Lord Kilmaine has arrived in Dublin.

The marriage arranged between the Reverend Douglas George David Harpur, Curate of Zion Church, Rathgar, second son of the late Reverend T. G. M. Harpur, of Timahoe, Queen's County, and Mrs. Harpur, and Anne, daughter of C. H. and Mrs. de Burgh Whyte, Eastbourne, Glenageary, will take place quietly early in September.

Dr. Robert J. Rowlette has returned to 55 Fitzwilliam square, Dublin.

Dr. Dorothy Price has left 10 Fitzwilliam place for a month.

Doctor Colman Saunders has left Dublin until September.

Dr. Augusta M. Young has left 7 Upper Pembroke street for a month.

Mr. A. R. Mallet has left 22 Clare street till the end of August.

Mr. P. J. Polson has returned to 87 Upper George's street, Kingstown, Co. Dublin.

Mr. Frederick Gill has left 32 Lower Baggot street till 26th August.

Mr. E. T. Pasley has left 12 Rathmines road until August 26th.

Miss Madeleine McCann, C.S.M.M.G., has returned to 52 Fitzwilliam square.

Autumn Furs—Ladies will be well advised to take full advantage of the special Summer Prices for Furs which still obtain at Switzers, Grafton street, especially as their stock now includes a very wide selection of beautiful Coats and Ties in the season's newest Furs. One can also have one's own Furs entirely Remodelled by Switzers' Expert Furriers at a very moderate charge!
Hats, Coats, Gowns, Hosiery, Gloves, etc., suitable for Horse Show and Holiday wear, at Holmes', George's street.
Horse Show Week—Walpoles have received a special delivery of the latest Evening Gowns for Horse Show Dances. A personal inspection is respectfully invited.—Walpoles, Suffolk street, Dublin.
New Autumn Frocks and Coats just arrived R. A. Seaman, 32 Wicklow street.
Mr. Abe Gross has returned from South Africa for a three months' holiday, and will be staying with his brothers, A. and H. Gross, 131 South Circular road, Dolphin's Barn, Dublin, and later with B. Gross, of Cork.
New goods just arrived at Slyne's, Ltd., 71 Grafton street.

PASSENGERS BY ROYAL MAIL STEAMERS.

Among the arrivals were:—Mrs. J. McB. Stephen, Miss M. Stephen, Miss D. Stephen, Maestro Vinni, Madame Vinni, Miss G. Olhausen, Miss Jackson Smyth, Miss P. Millard, Miss A. Odlum, Mr. R. Smithwick, Miss P. Olhausen, Dr. Sanford, Miss F. Yeates, Mr. W. H. F. Erskine, the Hon. W. R. Budd, Dr. Elizabeth Budd, Miss Watt, Miss Norton, Miss H. Fitzgibbon-Hall, Miss U. Dolan, Mr. M. McEvoy, Mr. P. Dolan, Miss M. J. Dolan, Mr. L. Johnson, Mrs. C. A. Reynolds, Mrs. and Miss Reddy, Mrs. and Miss Thompson, Mr. and Mrs. L. G. Lauder, Mr. W. G. Lauder, Mr. M. Law, Mr. C. R. Pennington, Miss H. Pierce, Miss F. Curwin, Miss K. M. Taaffe, Dr. A. F. O'Grady, Mr. G. Shelly, and the Rev. V. Brooke, D.D.

Among the departures were:—Mr. and Mrs. M. J. Feely, Mrs. Stewart, Miss Stewart, the Rev. F. Swan, Mr. J. Sexton, Mr. M. Wallace, Miss F. Eskenazi, Mr. and Mrs. O'Neill, Mr. P. Dempster, Mr. Rycroft, Mr. Nugent, Mr. Corbally, Mr. Callanan, Mr. J. Mayer, Miss Cochlan, Mr. and Mrs. O'Connor, Mr. P. Delany, Miss Conroy, Miss Delahunt, Miss Seymour, and Miss Ryan.

PASSENGERS BY B. AND I. LINE, VIA LIVERPOOL.

Among the arrivals were:—Lord and Lady Farnham, the Hon. Miss Preston, Lieut.-Col. Oxley, Major and Mrs. Hallinan, the Rev. J. Hawler, Mrs. W. G. Hill, Major Ellison, Dr. M. J. and Miss Hogan, Captain A. Knowles, Dr. Nicholson, Sister Patricia, Mrs. G. M. Rowlette, Major-General Moens, Colonel Robertson, Colonel O'Hara, Mr. G. Pritchard, Mrs. Glynne, Surgeon-Commander Moore, Mr. Stanley Kay, Mrs. Price, Mr. T. Carmichael, Dr. J. Bell, Major Battley, Mrs. Preston, Mr. J. Lyons, Mrs. McHugh, Mr. J. B. Esmond, Mr. D. A. Campbell, Miss C. P. Kelly, Mr. J. H. Jordan, Mrs. Ryder, Mr. I. O'Reilly, Mr. P. J. O'Hanlon, Mr. and Mrs. J. Heron, Mr. S. Culhane, Mr. and Mrs. Booth, Mr. A. Belford, Mr. R. Ferguson, Miss A. E. Griffin, Mr. Pyke, Mr. J. Morley, Miss Kelleher, Mr. T. Fairshawe, Miss H. Bluett, and Miss P. Aykroyd.

Among the departures were:—Major W. H. Williamson, the Rev. A. G. McDonnell, Mr. E. S. Robinson, Mr. T. Boothman, Mrs. Hewett, Mr. J. Warburton, Mr. J. Kirkbride, Mr. P. E. Hyssett, Miss O. Creery, Mr. Justice FitzGibbon, Judge and Mrs. Meredith, the Rev. R. A. and Mrs. Percehill, Surgeon-Commander Barton, Dr. E. L. Hill, M

NO SOLUTION AT GENEVA

FRANCO-BRITISH PLAN OPPOSED

MUSSOLINI OBJECTS TO WAR BAN

MR. EDEN STANDS FIRM ON DRAFT RESOLUTION

THE feverish diplomatic activities that went on all day yesterday at Geneva had up to midnight failed to solve the stern problem of peace or war in Abyssinia.

The magic formula required will, it is hoped, yet be found, but it evaded the searchers hour after hour. Mussolini himself by telephone took a hand yesterday in the tug-of-war between Rome, London, Addis Ababa and Geneva.

The result was that, in the absence of agreement, the curtain did not rise at the projected League Council meeting. The meeting was postponed until to-day.

Late last night there was a somewhat qualified hope that agreement is in sight between the Powers principally concerned with the problem.

A TELEPHONIC APPEAL

FROM REUTER'S CORRESPONDENT.

GENEVA, Thursday.

Signor Mussolini to-day submitted counter-proposals to the Franco-British plan evolved last night for a settlement of the dispute.

It is stated that he objected to two points in the draft resolution put forward by Mr. Eden and M. Laval—namely, the stipulation that Italy shall not go to war while negotiations are proceeding, and the proposal that Abyssinia should ultimately take part in the negotiations between Great Britain, France and Italy provided by the 1906 Three-Power Treaty.

Mr. Eden informed M. Laval to-night that he could not accept the counter-proposals, and that he stood by the terms of the amendments that were introduced into the French draft last night.

CHIEF DIFFICULTY

The chief difficulty concerns the Italian insistence that the Council shall in no wise be associated with the negotiations of the three Powers—Britain, France and Italy—under the Treaty of 1906.

Signor Mussolini's counter-proposals were communicated late this afternoon to Baron Aloisi, the Italian delegate, who informed M. Laval.

Mr. Eden was at once informed and communicated the Italian counter-proposals to London.

The climax of the negotiations to-day came when M. Laval called up Signor Mussolini on the long-distance telephone to Rome and appealed to him to drop his objections to the British plan.

So far, M. Laval has not announced what Mussolini told him over the telephone.

BRITAIN'S MINIMUM

Mr. Eden is believed to have made it clear that the draft resolution is Britain's minimum requirement if the League is to hand the negotiations back to the Conciliation Committee.

M. Laval's position is not so clear. He is understood to have agreed in principle to Mr. Eden's stipulation, and undertaken to try and remove Signor Mussolini's objection.

The result may be a composite formula which Mr. Eden will ask M. Laval to accept.

The Abyssinian delegation has been given full details of the British plan, which is in the form of a draft resolution to be adopted by the Council.

While the lobbies of the great international hotels seethed with speculation amid the hurried comings and goings of delegates and secretaries, the townspeople of Geneva and the peasants of the countryside were in holiday mood, oblivious of the dispute to which the solution was being sought in their midst. For to-day is the day of the Swiss National Fête.

LAST NIGHT'S MEETING

According to reliable information a meeting to-night between Mr. Eden, M. Laval and Baron Aloisi has solved the most knotty difficulty in the way of agreement. This was the fourth point of the draft resolution — whether Abyssinia should join in Three-Power discussion under the Treaty of 1905.

A compromise formula was adopted, subject to the approval of the Governments concerned. This compromise provides that the clause shall be dropped from the resolution, and made the subject of a separate declaration by the three Powers. They would formally affirm their readiness to enter into negotiations in the spirit of the 1906 Treaty with the fourth Power interested.

If, as is hoped, the Governments concerned approve the compromise reached, this will enable the Council to meet and dispose of the resolution to-morrow. It is not believed that there will be any difficulty in obtaining Abyssinia's acceptance.

Signor Mussolini's decision for or against the compromise draft resolution will not be given until to-morrow morning.

"But it is idle to conceal the concern with which all who care for peace and the respect due to treaties must view the action of a State pledged to refrain from resort to war as an instrument of national policy in massing armed forces around another State, precisely and expressly on grounds of national policy.

"The people of this country are bound to Italy by ties of long friendship. This friendship would be grievously strained if the powerful leader of that nation should prove to be unwilling to submit the dispute to an impartial tribunal, and to refrain from any acts which would commit it to the horrible arbitrament of war, and would imperil the structure of the world's peace.

"Meanwhile, it is the manifest duty of all who believe in the over-ruling Providence of God and in the place and power of prayer to unite in prayer that the Spirit of God may at this present time guide the statesmen of the world, and particularly the Council of the League of Nations, into the ways of justice and of peace."

AN AGGRESSOR

Sir Herbert Samuel, in his inaugural address at the Liberal Summer School, which opened at Cambridge last night, said:

"If we are to judge from Signor Mussolini's speeches hitherto, it would appear that in Abyssinia Italy has set out to comply at one and the same time with every definition of an aggressor that has yet been proposed

"The opinion of the mass of the British people on this issue is not in doubt. Our old affection and respect for Italy are put under a heavy strain."

BEHIND BRITAIN'S EFFORTS

ROOSEVELT'S HOPE FOR PEACE

FROM REUTER'S CORRESPONDENT.

WASHINGTON, Thursday.

Hope for the adjustment of the Italo-Abyssinian dispute was expressed by President Roosevelt in a statement issued here to-day.

The pronouncement is regarded in some quarters as an attempt to assist Great Britain, as leader, in the efforts being made for peace.

"At this moment, when the Council of the League is assembled to consider ways of composing by pacific means the differences that have arisen between Italy and Ethiopia," says the President, "I wish to voice the hope of the people and the Government of the United States that an amicable solution will be found and that peace will be maintained."

Many observers interpret the statement as putting the moral support of the United States behind the League's effort.

Sir Ronald Lindsay, the British Ambassador, conferred with members of the State Department yesterday.

THE MEDITERRANEAN FLEET

Mr. Cocks, in the House of Commons yesterday, asked the First Lord of the Admiralty whether, in view of the Italian-Abyssinian dispute, he would take steps to reinforce the British Mediterranean Fleet.

Sir Bolton Eyres Monsell—No, sir.

Mr. Cocks—Is he satisfied that the Mediterranean Fleet is strong enough to maintain peace and order under the League of Nations?

Sir Bolton Eyres-Monsell—If Mr. Cocks studies my answer he will see that there is nothing I could usefully add. (Laughter.)

WEST INDIAN INTEREST

FROM REUTER'S CORRESPONDENT.

PORT OF SPAIN (TRINIDAD), Thursday.

Hundreds of thousands of negroes in the West Indies are displaying unusual interest in the Italo-Abyssinian dispute.

On nearly every island meetings have been held and resolutions passed urging Great Britain to use all her energy in the effort to maintain peace.

There have been several instances of offers to fight in the cause of Abyssinia.

TEN 'PLANES V. EIGHT HUNDRED

FROM REUTER'S CORRESPONDENT.

ADDIS ABABA, Thursday.

A horseman on a magnificent white charger rode triumphantly through the streets of the capital to-day amid the excitement of the populace. It was Colonel Julian, the famous black aviator, who is now O.C. of the Ethiopian Air Force.

He informed Reuter that the Italians had 800 'planes, while the Ethiopians had only ten.

There is a tendency in responsible quarters to be slightly more optimistic about the situation, although a thorough inquiry has failed to elicit any facts calculated to warrant this optimism.

Rumours that diplomatic negotiations are proceeding here between the Negus and Sir Sidney Barton, the British Minister, with a view to arranging a League mandate over Ethiopia should be discounted.

A Bootle (Lancs.) police constable was killed last night when he fell 30 feet from the roof of an empty warehouse in Well lane, Bootle, while searching for alleged lead thieves. The officer, Benjamin Drinkwater (27), with two other constables was searching the roof when with a crash he disappeared through it. His two companions went to his assistance, and found him lying badly injured on the concrete floor of the warehouse. He was taken to Bootle General Hospital, where he died soon afterwards.

ANXIETY IN BRITAIN

THE LONG FRIENDSHIP WITH ITALY

The Archbishop of Canterbury (Dr. Cosmo Lang) writes in the *Canterbury Diocesan Gazette*:—

"The dispute between Italy and Abyssinia is a menace to peace which must needs cause the deepest anxiety. Indeed, it affects so gravely not only the relations of these two States, but the influence and credit of the League of Nations, and, therefore, the prospects of settled peace throughout the world, that any words about it must be spoken or written with reserve while every endeavour is being made to prevent the outbreak of war.

ROOSEVELT REBUFFED

HOUSE REJECTS HIS DEMAND

HOLDING COMPANIES' ABOLITION

FROM REUTER'S CORRESPONDENT.

WASHINGTON, Thursday.

FOR the third time the House of Representatives has rebuffed President Roosevelt by rejecting his demand that public utility holding companies should be abolished by 1942.

To-day the House rejected, by 209 votes to 155, a motion by Mr. Rayburn, spokesman for the Administration, that it should accept the Senate's version of the bill abolishing "unnecessary" holding companies.

Mr. Rayburn, who is Chairman of the joint conference of both Houses on the bill, offered his motion in order to break a deadlock in the conference committee. He declared that if his motion was rejected the bill might not be disposed of this session.

Mr. Rayburn and other supporters of the Administration relied upon indignation among members caused by revelations of the practices of some utility companies in lobbying against the bill to sway a vote in favour of Roosevelt's "death sentence" clause.

Investigations made by House and Senate committees into this "lobbying" have produced evidence that some utility companies sent spurious telegrams to Congressmen in order to convince them that popular feeling was against the "death sentence."

Nevertheless, the House maintained its previous stand that the question of abolishing these holding companies should be left to the discretion of the Federal Securities Commission.

The majority, however, was slightly reduced, 48 votes less being cast for the survival of the holding companies and 8 more for the "death sentence" than in the last vote on July 2nd.

IRISH VISCOUNT

IN LONDON CAR CRASH

James Anthony Viscount Thurles, of Bryanston square, London, W., was severely injured early yesterday in a motoring accident at the Barnet by pass road, Mill Hill. The Viscount, who is nineteen, and the heir of the Earl of Ossory, of Kilkenny Castle, was driving his two-seater car towards London when he ran into the rear of a stationary motor lorry, and the front of his car was wrecked.

Viscount Thurles received severe head injuries and concussion. His passenger, Miss Elizabeth May Evatt, of Rayleigh, Essex, received a fracture of the left leg, injuries to her right leg, facial injuries and shock.

Dr. Smythe, of Barnet Way, attended the injured by the roadside.

Viscount Thurles was taken to Redhill Hospital, Edgware, and Miss Evatt was conveyed to Wellhouse Hospital, Barnet.

Lord and Lady Ossory are at present staying at Ballyknockane, Co. Tipperary, and when the news of the accident was received at Kilkenny Castle Lady Ossory was on the way to Kilkenny to attend the flower show of the Horticultural Society, of which she was one of the judges. When the news was broken to her, she got in touch with Lord Ossory, and they made every effort to charter an aeroplane to convey them to London, but without success, all the aeroplanes available in Ireland being booked for Galway race meeting and Horse Show Week. They motored to Dun Laoghaire to catch the mail boat for London.

Viscount Thurles was a popular figure in Kilkenny, which he visited frequently. He was educated at Harrow, and, as he was keenly interested in engineering, after leaving school he joined a big engineering firm at Loughborough, Leicestershire, where he acquired practical experience. Afterwards he was for a short time at the Ford motor works at Dagenham, and early in July it was announced that he had been appointed salesman to a big firm of motor dealers in Mayfair.

RAILWAY WORKERS KILLED

RUN OVER BY U.S. EXPRESS

FROM REUTER'S CORRESPONDENT.

WILMINGTON, Thursday.

An express to-day ran over and killed six men who were working on the railway some three miles south of here.

Railway officials state that the driver blew his whistle when approaching the men, but apparently they did not hear the warning or were too slow in getting off the track.

WILEY POST STARTS FOR MOSCOW

FROM REUTER'S CORRESPONDENT.

SAN FRANCISCO, Thursday.

Wiley Post, the one-eyed American airman, and his wife, took off this afternoon in their new aeroplane for Seattle, the first stage of their flight to Moscow.

Post said that at Seattle the machine will be fitted with Pontoons. He added that he had not planned any definite schedule or course for the total flight.

The object of the flight is an aerial survey of the great circle between Alaska and Siberia. The project is being undertaken for a commercial airways company, and will be continued beyond Moscow to Iceland and Greenland.

The fliers intend to end their trip in New York.

FIRES AT MULLINGAR

MULLINGAR, Thursday.

A fire broke out this morning at the Brosna Hotel, Mullingar, owned by Mrs. Harte. The fire brigade was quickly on the scene and succeeded, after twenty minutes, in extinguishing the fire.

On Wednesday night the postal department of the Dublin mail train took fire about four miles outside Mullingar, on the Sligo side. When the train came into Mullingar the fire was extinguished.

CORK COUNCIL FINANCES

FROM OUR CORRESPONDENT.

CORK, Thursday.

At the Finance Committee meeting of Cork County Council to-day the Secretary announced that in answer to the Council's request for an increased overdraft their treasurer, the Munster and Leinster Bank, informed them that they were prepared to extend the overdraft from £165,000 to £200,000 for the period which would end on September 1st. The Council had asked for £240,000 for August. The Secretary added that it was proposed to issue the new warrants and collecting books, and they could, therefore, assume that there would be the beginning of the collection of rates within the next four weeks.

A POLICY OF PEACE

SIR S. HOARE'S ASSURANCE

THE ABYSSINIAN DIFFICULTY

ADVICE TO ITALIAN GOVERNMENT

ON the motion for the third reading of the Consolidated Fund (Appropriation) Bill the House of Commons last night discussed international affairs, with special reference to disarmament, the prospect of an air pact, and the Italian Abyssinian difficulty.

Mr. George Lansbury (Leader of the Labour Opposition) invited the Government to make a statement of their policy on disarmament, aerial warfare, and the use of poison gas.

In regard to the Italian-Abyssinian situation, he said that the Labour Party would support the Government by every means in their power so long as it stood firmly by its obligations under the Covenant of the League.

Sir Herbert Samuel (Liberal) said that, if the League of Nations was the cornerstone of British policy, then could not agree with those who held that Britain should wash her hands of the whole Italian Abyssinian dispute.

Sir Samuel Hoare (Foreign Secretary) expressed great satisfaction at America's condemnation of any possible recourse to war in the matter of Italy and Abyssinia.

The Government realised as keenly as anyone the gravity of the issues at stake, and were determined to take no steps which might make the situation irredeemable.

If the Italian Government had complaints against Abyssinia let it make them in the proper and regular manner, and the complaints could be settled without recourse to a war which would lead to confusion in Europe, and perhaps destruction of the forces of peace.

The British Government would use every influence available to avert such a calamity.

MR. LANSBURY'S CASE

Mr. Lansbury opened the debate with a reference to the difficult and trying times which were alarming and depressing ordinary people. It would be well, he said, to consider the code of honour that appeared to prevail in the international world. Governments, in their relation to one another, appeared to be more distrustful than ever before. The late war was supposed to have been waged in defence of a scrap of paper; to-day they were witnessing the tearing up of scraps of paper, or treaties, by practically all Governments. In spite of all the efforts to bring about disarmament, Europe was faced with a terrible situation. In every department of the Government armaments were to be increased, and yet they were told that we were the most peaceful people in the world. Statesmen in other countries said exactly the same thing. It was sheer cynicism for statesmen to continue to talk in that way.

He asked for information as to the Government's policy in regard to the Disarmament Conference, and whether they intended to increase armaments up to a certain point and then stabilise it and call it disarmament? Had the Government given up faith in the disarmament proposals, and did they consider it useless to pursue them? He also inquired as to the Government's policy in regard to aerial warfare and the use of poison gas. There were not many of them who would be satisfied to see themselves gradually drifting into a situation which must inevitably lead to a repetition, on a bigger scale, of what happened between 1914 and 1918. Speaking of the dispute between Italy and Abyssinia, he said that the situation was a dangerous one, and the Labour Party would support the Government by every means in their power so long as the Government stood firmly by its obligations under the Covenant of the League. (Hear, hear.)

LIBERAL VIEW

Sir Herbert Samuel (Liberal) appealed to the Government to make a public statement on the subject of the proposed Air Pact, and to tell the House and the world exactly what steps had been taken, and why so little progress had been made. In regard to the position between Italy and Abyssinia, anxiety had been intensified within the last few weeks, and the proceedings at Geneva would be watched with the greatest concern. There was in many quarters a fear that the main issue would be smothered at Geneva, and that Italy might act whilst Geneva was still talking. If the merits of the dispute were found to have been ignored, and the League took no pains to discover who was suffering an aggression, then the League might give up all claims to become the Parliament of the world.

The Italian case had not yet been formally stated at Geneva, but Signor Mussolini in the last few days had announced that Italy was obliged to take action in Abyssinia for the protection of her own neighbouring colonies, as there was a possibility that if Italy was engaged in any trouble in Europe Abyssinia would seize the opportunity to invade her colonies. He doubted if there was much substance in that fear, but Italy had the right to draw the attention of the League to the possibility. From Signor Mussolini's speech it would appear that he set out to fulfil every definition of an aggression, and we were bound to come to the conclusion that the League of Nations would fail in its duty if it did not take notice of these facts. If collective security was not to be a sham, if it was true, as stated by the Government, that the League of Nations was the corner-stone of British policy, then surely we could not agree with those who said that this country should wash its hands of the whole dispute. There were a great many people who considered that upon this country lay a clear duty of leadership, seeing that of all the Great Powers it was the one with the freest hand. Italy, great Power as she was, might not proceed in uncompromising fashion if she found that she was in isolation against the intense disapproval of the whole world.

Brigadier-General Spears (Conservative) maintained that Great Britain should take its place in the van of those nations which were prepared to fight and make sacrifices in the cause of peace. The recent speech of Lord Londonderry, to the effect that the League of Nations was not meant to impose its will on any nation by the exercise of physical force, seemed to ignore some of the vital clauses of the Covenant of the League. He could hardly imagine a more defeatist attitude than that expressed by the noble Lord. It was not compatible with the principle of collective security which the Foreign Secretary defended in the House of Commons.

FOREIGN SECRETARY'S STATEMENT

Sir Samuel Hoare (Foreign Secretary) opened his reply with a reference to the United States attitude to Italy and Abyssinia. It was, he said, with great satisfaction, but no surprise, that he noticed the American Government's condemnation of any possible recourse to war.

(Continued in Page 8, Column 3.)

AFRICAN MINE DISASTER

FEARED DEATH OF SEVENTY-EIGHT

MAN WHO TOOK FRIEND'S PLACE KILLED

FROM REUTER'S CORRESPONDENT.

JOHANNESBURG, Thursday.

THE hand of fate was in evidence in the case of two men—one who was killed and the other who escaped—in the disaster at the Marsfield Colliery at Estantia, 150 miles from here.

Mr. Lambert, a European, went down yesterday to take the place of a friend on the morning shift. He was killed on the surface by the force of the explosion.

Mr. James Knox, manager of the mine, dodged death by coming up to the surface of the mine three hours before the explosion occurred.

There were pathetic scenes at the pithead. Mrs. Lambert, a lonely, heart-broken figure, waited for hours at the surface of the mine for news of her husband.

Many native women also stood at the shafthead asking for news of the 74 entombed natives who are underground.

The total death-roll is believed to be 78. It includes three Europeans and one native, who were killed on the surface by the force of the explosion, and the 74 natives underground.

CAGE JAMMED

Five men who descended the shaft to-day found the bodies of two natives near a cage which was jammed by the force of the explosion, and which hindered the rescue work.

Further bodies have been found, but it is impossible to distinguish whether they are Europeans or natives.

In the intense heat a member of the rescue party collapsed owing to lack of oxygen in his respirator, and was carried to the surface.

A pipe-line was installed to-day to clear the mine of fumes. It is hoped after twelve hours to bring the bodies to the surface.

FROM "THE TIMES"

(BY SPECIAL ARRANGEMENT.)

BRITAIN AND ABYSSINIA

In a leading article to-day *The Times* observes:—The Abyssinian question engaged the attention of the British House of Commons and of the Council of the League simultaneously yesterday, and there emerged from the debate at Westminster, and from the discussions at Geneva, an impression that realism is being sensibly mixed with idealism, and that there is still a faint hope of a peaceful settlement. The speech of the Foreign Secretary yesterday exhibited a sense of realities which was, at the same time, quite free from cynicism, and it won cordial support from all parts of the House. He approached this particularly difficult problem, as he said, not with a desire to hurl charges on general principles against countries and statesmen, but in a realist and practical spirit that admits its complexities, and is determined to make every reasonable effort for averting war.

There will be general agreement with his observation that more harm than good might be done if the British Government jumped impetuously into the arena, and the result might be that the League would be crippled for a generation. Moreover, the object of the British Government is to avert a war, and not to extend the possible area of hostilities. The many considerations which Great Britain has to take into account were briefly touched upon by Sir Samuel Hoare, who said that for generations past Englishmen and Frenchmen had been engaged in eliminating issues between the white and the coloured races. He mentioned the wise and brilliant policy of Marshal Lyautey in Africa, and he repeated the assurance that the British Government were not unsympathetic to the Italian need for expansion. He also reiterated the fidelity of the Government to their obligations under the Covenant of the League.

The debate ranged over a whole variety of subjects. The Leader of the Opposition gave a fair illustration of the mind which is impregnated by idealism, and which refuses to recognise that the post-war efforts to give the practical effect in international affairs have either broken down or fallen far short of the hopes of 1919. Sir Samuel Hoare could rightly say that he could express no opinion on Mr. Lansbury's proposal to pool the resources of the Empire and of the world for the general good of the world until he could see it made in a more precise form. The phrase, in fact, vaguely expresses the intention of the Covenant of the League.

CABINET MINISTERS ON HOLIDAY

MR. MACDONALD AS DEPUTY PRIME MINISTER

Parliament adjourns to-day until October 29, and most members of the Cabinet will leave London in the course of the next few days for their summer holidays. The usual arrangements have been made to provide for any emergency that might arise necessitating a special meeting of the Cabinet. In any case, there will be a meeting of Ministers in London on Tuesday, September 24.

During Mr. Baldwin's absence abroad Mr. Ramsay Macdonald, who is going to Lossiemouth, will act as Deputy Prime Minister, but only so long as he is in this country. In the event of Mr. Macdonald deciding to go abroad before the Premier's return, Mr. Neville Chamberlain, Chancellor of the Exchequer, will assume the responsibilities of Deputy Prime Minister.

It has been arranged that all members of the Cabinet should keep the secretariat informed of their whereabouts during the recess, so that no difficulty may be experienced in quickly bringing the Cabinet together in the event of a serious international emergency.

WELL-KNOWN AIR PILOT

CAPTAIN NEVILLE STACK IN DUBLIN

FROM OUR AIR CORRESPONDENT.

Captain Neville Stack, the well-known air pilot, who competed in the Melbourne Race last year, is paying a short visit to Dublin. He flew over from England last night, arriving at Baldonnel Aerodrome shortly before eight o'clock.

It is understood that Captain Stack, while staying in Dublin, will have conversations with people interested in Irish aviation, including his many friends in the Irish Aero Club.

His plans, however, are not at the moment known.

OFFICIALISM AND STATE CONTROL

SENATOR'S PROTEST AGAINST GOVERNMENT MEASURE

MINISTER'S REFERENCE TO COAL-CATTLE PACT

PEOPLE ENJOYING THEMSELVES MORE THAN HERETOFORE

A PROTEST was made by Senator Dillon, in the Senate yesterday, when the final stage of the Slaughter of Cattle and Sheep (Amendment) Bill was under consideration, against what he described as the excessive officialism and State control which the bill imposed on the people.

There was no longer any personal liberty, he said, in the purchasing of cattle, and whatever increases in prices might be got under the measure would hardly compensate for the loss of liberty.

Dr. Ryan, Minister for Agriculture, in the course of his reply, spoke of the expected consumption of cattle in the Roscrea and Waterford meat factories, and said that he would be in a good position on January 1st next if he could tell Great Britain that he did not want the coal-cattle pact any more, and he hoped that Senators then would congratulate him.

The Minister also said that the country was now consuming more beef, butter and eggs, and people were enjoying themselves more than they had previously.

"Go down the country and joke like that," commented Senator Miss Browne.

LEVIES ON SHEEP AND CATTLE

Mr. COUNIHAN, moving an amendment that the Minister should not make any regulation prescribing a greater levy than 2s. 6d. per head on any horned sheep, or any sheep of less than 40lb. dead weight, said the 5s. tax was monstrous. The owners affected were mostly mountain farmers in Kerry, Donegal, Waterford, Mayo, and Cork, and the bill was taxing the mountain sheep farmers out of the home market.

Dr. RYAN said that he was rather inclined to agree that it was more difficult for farmers in Kerry, Donegal and Mayo to sell their sheep since the levy of 5s. came into practice, as the butchers were inclined to buy only the big-sized sheep. To remedy the grievance it was intended to change over to a levy on a weight basis. There were some sections in the Amending Bill which provided, among other things, facilities for weighing.

A levy of possibly a penny a pound would probably give the same income as the present levy. Senator Counihan's amendment would not be very effective, and might make the principal Act difficult to work in other directions. There would, he promised, be a change over as an experiment.

The amendment was withdrawn.

THE CASE OF CATTLE

Mr. DILLON said that the same criticism applied to the levy on cattle. Local butchers on account of the flat levy would not buy light-weight cattle, as they had to pay the same levy as on the heavier beast.

Dr. RYAN said that it would be desirable to have the smaller cattle killed for the benefit of those who produced light-weight beasts in Kerry and Connemara.

They intended to change over in the case of cattle as soon as a start had been made with sheep. It would be too much work to start both schemes together.

CHEAP BEEF

Mr. COUNIHAN moved an amendment, the purport of which was to include among those entitled to cheap beef a person whose weekly wage did not exceed 20s. He referred particularly to agricultural labourers, and said that the man who worked and had to keep his wife and family on 14s. or 15s. a week was more entitled to get cheap beef than the man who was not working.

Miss BROWNE said that something should be done for the unfortunate agricultural labourers. They required the nourishment which cheap beef would give them more than the man who was doing nothing.

TOWN DWELLERS

Mr. D. HEALY said that no difference had been made between rural and urban areas. Agricultural labourers had cottages with a plot of ground at less rents than the town dwellers, who lived in a top flat with bare walls for which they paid high rents which were squeezed from them by unscrupulous landlords.

Mr. COUNIHAN said that he heard that the men who swept the streets in Dublin were paid from 50s. to 60s. a week.

Dr. RYAN said that the proposition was right if it could be carried out. He did not think that it could be done, and he could not give an undertaking that it would be done. To confine the class to agricultural labourers would make it difficult. It was a class that would require as much organisation as the Unemployment Assistance Act, and the cost of administration would be more than the scheme was worth.

CANNED BEEF

Mr. QUIRKE said that he would ask the Minister to deny that it was the intention in Tipperary and those parts to supply the people with canned beef from the Roscrea factory instead of giving them fresh beef. The people believed that the animals that went to the Roscrea factory would be derelict old cows. The story was put about for political purposes.

Mr. DILLON said that he was interested in a canned beef factory that was to be established in Waterford, and could definitely state that only first-class cattle would be used in the production of canned beef.

ROSCREA FACTORY PRODUCT

Dr. RYAN said that as far as the Roscrea factory was concerned, an agreement had been signed with him that this factory must sell no edible product inside the Irish Free State. As regards the canned beef that would be produced in the Waterford factory, he had an agreement with that factory that they must use only prime cattle. Nobody in this country need have any fear about the consumption of canned beef in the future.

Mr. COUNIHAN said that he would withdraw his amendment, hoping that the Minister would yet give consideration to its proposals.

The bill passed through the Committee stage.

LOSS OF LIBERTY

SENATOR'S PROTEST

On the question that the bill do now pass,

Mr. DILLON said that it should not be allowed to pass without their recording some protest against excessive officialism and State control which it imposed on the people. There was no longer any personal liberty in the purchasing of cattle, and whatever good results there might be hoped to derive from it or increase of prices would hardly be commensurate with the loss of liberty.

Two classes of traders were being created under the bill, and it was wholly artificial. There should be no differentiation between home traders and export traders. Any profits that might come out of it would come out of the people's own pockets.

Miss BROWNE said that she protested against taking the liberty of the people away and making beggars and slaves of them. The great mischief that had been done was the destruction of the fat-cattle industry. The live-stock industry was in its death throes through the action of the Government.

OLD COWS AS PRIME BEEF

Mr. W. QUIRKE said that a very small percentage of the members of the victualling trade were dishonest. Some, instead of buying prime beef, purchased old cows and sold same as prime beef, and if the liberty of these people was going to be interfered with, he, for one, would accept responsibility for it.

Mr. COUNIHAN said the Minister had delegated his duties in regard to the distribution of fat cattle export licences to the County Committees of Agriculture, and thereby had shirked his duty. These committees were elected on the political ticket, and they would naturally show preference to their own friends. He thought the distribution to counties was most unfair. He knew a great many farmers in Co. Dublin with fat cattle ready for sale and they got no licence. Did the Minister lay down any rule for the County Committees, or did he give them *carte blanche* in the matter of giving licences? It was a very serious matter for those concerned in the trade.

Mr. QUIRKE protested against Mr. Counihan's remarks regarding the County Committees of Agriculture. The Committee in Tipperary, at any rate, were giving the licences on a percentage basis. They were showing no favouritism in the matter.

MINISTER'S REPLY

The MINISTER, replying, said that the County Committees of Agriculture had been instructed that a basis of distribution for fat cattle licences would have to be laid down. The distribution was given to them on the grounds that many of them claimed they could do better than the Department, and it was thought advisable in the circumstances to leave it open to them to adopt their own basis and adhere to it strictly. He believed that one county had adopted the valuation basis, and it would be interesting to see how the experiment worked. Most of the Committees had adopted the percentage basis.

He could not give figures of the fat cattle licences for the next half-year. He had very little doubt that the quota for store cattle would not be exceeded.

THE MEAT FACTORIES

From 10,000 to 20,000 prime cattle would be consumed by the Waterford factory in the year; and from 60,000 to 70,000 would be required for the Roscrea factory; from 20,000 to 30,000 cattle per year were exported to Belgium and Germany, and about 225,000 calves per year had been slaughtered. The slaughter of calves scheme did not seem to be successful, as the consumption of veal did not appear to be on the increase.

In the matter of the coal-cattle pact, he would be in a good position if, on next January 1st, he could tell Great Britain that he did not want that pact any more, and he hoped Senators then would congratulate him. They were to-day consuming more beef, butter and eggs, and people were enjoying themselves at the pictures more than they had previously done.

Miss Browne—Go down the country and joke like that.

The bill was finally passed.

The Trade Union Bill, 1935; the Agricultural Produce (Fresh Meat) (Amendment) Bill, 1935; and the Diseases of Animals Bill, 1935, passed all stages.

James Roche, a bookmaker's clerk, successfully appealed to the Recorder, Mr. St. John Gore Micklethwait, K.C., yesterday, against a sentence of one month's hard labour passed on him for being drunk and disorderly in one of the main streets of the town. Quashing the sentence, the Recorder substituted a fine of 40s. and "costs not exceeding £18."

TO-DAY'S INDEX

	Page.
LEADING ARTICLES:	
Unemployment	6
The Dutch Currency	6
A Minister's Dreams	6
Pity the Patriot	3
SPECIAL ARTICLES:	
An Irishman's Diary	4
Echoes of the Town	3
BROADCASTING PROGRAMMES	4
GENERAL:	
A Policy of Peace	7
African Mine Disaster	7
Law Reports	10
Legal Diary	2
Roosevelt Rebuffed	7
LETTERS TO THE EDITOR	4
FINANCIAL NEWS AND MARKETS	12-13
SPORTING NEWS	10-11

BARRICADES IN BELFAST

REFERENCES AT CITY COUNCIL

RULED OUT OF ORDER

FROM OUR CORRESPONDENT.

BELFAST, Thursday.

REFERENCE was made at the monthly meeting of the Belfast Corporation to-day to the erection of barricades on the streets in the York Street area during the disturbances. The minutes of the Improvement Committee stated that at the request of the Commissioner of Police, the City Surveyor had co-operated with the Government authorities in the erection of these barricades.

Councillor Cole (Unionist) suggested that the Corporation should demand a public inquiry by the Northern Government into the want of protection of the ratepayers and their property during the past six weeks. This was not a party question, he said, but affected all parties. The ratepayers of the city had not received the protection they were entitled to, and the matter was one which called for consideration by those in authority.

Councillor Armstrong (Unionist)—We have nothing to do with this matter.

BACK TO NORMAL

The Deputy Lord Mayor (Sir William Turner), who was presiding, appealed to Councillor Cole not to raise the subject at the Corporation. "The city is now back to normay, he added, "and we are all pleased, and it would be a pity to say anything in the circumstances that would interfere with the peace now prevailing.

Councillor Cole—But this is for the protection of the ratepayers as a body.

Deputy Lord Mayor—This is not the time nor the place to go into that. You are out of order, and I appeal to you to obey my ruling.

When Councillor Cole resumed his seat, Councillor Hill (Independent Unionist) claimed that, as custodians of the ratepayers' interests, it would be in the best interest of the community to discuss the matter in a friendly way.

The Deputy Lord Mayor again intervened with a request that the matter be not pursued.

Councillor Hill—You cannot fathom my mind on this question. It is owing to the inaction of the police that these barricades had to be erected, and I can prove it. The barricades have done more to vilify Belfast——.

Deputy Lord Mayor—Please follow Councillor Cole's example and sit down. You are out of order. We are not the authority responsible for the peace of the city. Councillor Henderson, M.P., can raise the question in the Northern Parliament.

Councillor Hill—How much as ratepayers do we pay for the police?

Deputy Lord Mayor—I will not allow the subject to be discussed. It is not in order. The matter then dropped.

SUGAR-BEET SUBSIDY

"MEANT LIFE OR DEATH," SAYS MR. ELLIOT

Mr. Walter Elliot, British Minister of Agriculture, speaking at a Conservative demonstration at Hereford last night, said that it was gradually being admitted that there could be no prosperity for the nation without a prosperous agriculture. The cities could not be prosperous without a prosperous countryside.

The statement he was able to make in the House of Commons on the sugar-beet industry meant life or death to many enterprises.

One of the most difficult problems was that of beef. They had to face the fact that the taste of the people had changed somewhat, but there was still a market for the "roast beef of old England." "We have decided that what we think is best for beef is a levy subsidy—a tariff on beef which will be used for the benefit of beef producers in this country.

"With a levy subsidy you can have a tariff of moderate degree, which enables the home beef producer to live and does not put beef out of the reach of the working people.

"We have saved the producers of wheat at a cost which has scarcely increased the cost of the loaf to the working man. Actually in this fourth year of protection the loaf is cheaper than in 1930, the last year of free trade."

AGRICULTURAL SUBSIDY

U.S. EXPORTS SCHEME

FROM REUTER'S CORRESPONDENT.

WASHINGTON, Thursday.

A "drive" to recover some of America's agricultural export trade lost by the higher-price campaign under the "New Deal" will be made under the Agricultural Adjustment Act Amendments Bill now before a conference of the two Houses of Congress.

The conferees have agreed to permit the use of 20 per cent. of Customs receipts from agricultural imports to subsidise exports of American farm products.

They have also agreed to accept the Senate provision in its version of the bill permitting a limited number of suits against the Government for the recovery of processing taxes, in case the Supreme Court should rule these unconstitutional.

ENGLISHMAN KILLED IN GERMANY

FROM REUTER'S CORRESPONDENT.

FRANKFURT-ON-MAIN, Thursday.

A Manchester man on holiday in Germany, Mr. Sidney Robinson, was killed instantly near Hochheim-on-Main to-day when his car ran into a tree.

In the car with him were his brother-in-law, Mr. Sidney Vernon, and Mr. Vernon's son, aged seven years, and Mr. Vernon's step-brother, Mr. Bailey, all from Manchester.

These were only slightly injured, and are in hospital in Hochheim.

KILLINEY HEATHER FIRE

Firemen from the Dun Laoghaire Station, under Captain Martin, had over two hours strenuous work quelling a fire on Killiney Hill, Killiney, County Dublin, yesterday afternoon. Shortly after 4 p.m. heather near the summit of the hill caught fire. The flames rapidly spread through the gorse, grass and bracken, which had become withered during the dry weather of the past few weeks.

In spite of the efforts of the firemen, who were hampered in their work by the clouds of acrid smoke, there was danger for a time that the fire would spread across the road to Mount Eagle, the residence of Colonel Eoghan O'Brien. This danger, however, was averted after strenuous work by the firemen, and the fire stamped out.

CHANNEL AIR CRASH

CORONER AND A WITNESS

WASTING THE TIME OF THE COURT

AN expert eye-witness of the Bristol Channel air crash on July 22, in which three people were killed, was examined yesterday by Mr. Gerald Tudor, the Cardiff Coroner, at the resumed inquest.

The witness was William Norman Laisby Cope, flying instructor to the Cardiff Aerodrome Club. He was examined by the Coroner on statements he was alleged to have made at the time of the accident.

Cope said that he saw the 'plane approaching the aerodrome at a height of about 700 to 800 feet.

"Then I saw the nose of the 'plane rise, and the machine appeared to me to take a steady, stalled turn to the left," he said. "The nose then dropped and the machine dived out of sight."

He did not believe that the pilot attempted a loop.

NOT DANGEROUS

"My own impression was," he said, "that he tried to do something just a little out of the ordinary. I thought he had no passengers and was just having a bit of fun."

It was not a dangerous manœuvre in any way, and there was no suggestion of a violent stunt. He was amazed, however, that the pilot failed to recover from the manœuvre, which was of quite a gentle nature. He did not say to anyone at the aerodrome that there could not be any passengers aboard because the pilot was stunting.

The Coroner—What distinction did you draw between stunting and what you have described as having a bit of fun?—What I meant to convey was that the pilot was not stunting as flying men understand the term, but that he attempted a manœuvre which in itself was not a danger.

Subsequently Mr. Cope told the Coroner: "The manœuvre which I saw was one which if executed intentionally would be a breach of flying regulations in the case of this particular machine carrying passengers."

The Coroner pressed for reasons for making this statement, and said: "I am determined to get an answer from you. This is important. Was it because it appeared to be dangerous?"—No; I didn't think it was dangerous.

TIME WASTED

The Coroner—Was it because it might place the passengers who were not strapped in in certain danger?—Yes.

Then why have you quibbled for the last ten minutes? You have wasted the time of the court.

Mr. Cope protested that he wanted to make himself clear, because the public got a wrong impression when words such as "stunting" and "manœuvres" were used.

"It is still my opinion," he said, "that it was not a dangerous manœuvre, but was not quite normal flying."

When he saw the manœuvre he certainly thought there were no passengers aboard, and made that comment at the time.

The Coroner—That is what I have been asking you for the last ten minutes, but it is very difficult to get your answer. That is all I want to know. You have wasted the time of the court. You knew definitely the trend of my questions and what I was getting at. I asked you about passengers and stunting, but you avoided my questions and gave only half the truth. I have nothing further to say, but I am not impressed.

MANY POSSIBILITIES

In answer to Mr. R. F. Lyne, who appeared for the relatives of the two passengers, Cope said that the manœuvre would certainly be improper with passengers on board. What happened in the manœuvre to cause the accident was absolutely inexplicable.

There were a number of possibilities, but he did not think the pilot had been thrown out of his seat by the banking of the machine in the manœuvre he had described.

THE VICTIMS

The inquest was on John Grazebrook Mansfield (27), the pilot, of Clutton Rectory, near Bristol; Roland Cecil Edbrooke (34), agricultural specialist, of Oak Tree Lodge, Sidcup, Kent; and Harold Spencer Percival (42), commercial company director, of Myddelton Park, Whetstone.

The 'plane was travelling on the Bristol-Cardiff service when it crashed on the mud banks skirting the Bristol Channel, within a few miles of Cardiff airport.

At the outset the Coroner told the jury that they would hear evidence of the airworthiness of the machine, while witnesses would be called to show that it set off from Bristol in a normal manner.

"You will also have evidence," he said, "from Major Fill, who examined the machine, and I understand he will say that he found no evidence of any defect due to negligence or faulty maintenance.

Kenneth Maconnochie, of Springfield place, Bath, a director of Western Airways, Ltd., owners of the machine, said that he had flown the machine earlier on the day, and that it was then in perfect order. Mansfield was a most able pilot. He had a splendid record when he joined the company, and kept up that record.

Ernest William Lawrie Cooper, a porter at the Bristol airport, said that one of two passengers who booked seats for Cardiff asked if there was an open machine available, so that they could have a loop and a thrill on the way. He told them that there was no machine of that type available, and that the Dragon could not be stunted. The pilot also informed them that they could not do any stunts in a Dragon machine.

Ewart Richards, a young farm hand, of Mardy Farm, Rumney, near Cardiff, said that the nose of the 'plane went up as if it were going to loop. When the machine was in a perpendicular position it appeared to fall sideways and started to dive. It spun as it fell, and finally crashed behind the sea wall. The engines were not shut off while he watched the 'plane.

The hearing was adjourned until Monday, September 2.

GRANT FOR CORK SANATORIUM

FROM OUR CORRESPONDENT.

CORK, Thursday.

At a meeting of the Joint Committee of Cork Sanatorium to-day—Mr. L. Clancy presiding—reference was made to a recent application of the Committee for a grant of £22,000 from the Sweepstakes Fund. The Secretary said that a grant of £17,000 had been provisionally allocated.

A deputation consisting of the Chairman, the Lord Mayor and the Secretary was appointed to interview the Minister with a view to getting the full amount of the grant applied for.

CATERING TRADE

At a meeting yesterday, held at the offices of the Department of Industry and Commerce, between the Hotel, Restaurant, and Catering Association and the Irish Transport and General Workers' Union, a settlement was reached regarding all outstanding points in connection with hours, wages, and general conditions of the trade.

P. G. Fairfield at the wheel of the 1,100 c.c. E.R.A., which he will drive at Limerick on Monday next.

POLICY OF PEACE

(Continued from Page 7, Column 4.)

Then, speaking of the recent statement of Lord Londonderry, he observed that the Conservative Party was a comprehensive institution. It contained, under the same roof, his humble self and Mr. Churchill, and that being so, he need only be responsible for his own speeches, and for pronouncements of the Government's policy made by members of the Government. The Prime Minister had made it perfectly clear that the Government were fully conscious of their obligations under the Treaties, and under the Covenant of the League, and they intended to hold to them.

Mr. Lansbury had suggested that the British Empire should come forward in a world conference with a proposal to pool the resources of the Empire for the general good. His own difficulty, however, was the vagueness of the proposition. He would not turn down any proposition that was likely to lead to the pence of the world. The way to settle these problems, in his opinion, was not to force the pace in any part of the world, but to attempt conciliation and agreement. He was rather nervous of general world economic conferences, unless there was a basis of agreement between the Governments taking part in them. The World Economic Conference was still in being, and it might be that in the future they would once again have recourse to it, and under more favourable conditions than was the case two years ago, when it broke down mainly because there was no general agreement on the question of the stabilisation of the currencies.

Answering Mr. Lansbury's question with regard to aerial warfare, he said that the Government had already taken the initiative in that respect by the British Draft Convention presented to the Disarmament Conference in 1933. Failure to continue the discussions was due to the departure of Germany from the Conference, and it was impossible to reach any agreement for the abolition of aerial warfare without German co-operation. It seemed to him that no real progress could be made in this direction until the gulf between the points of view of the French and German Governments was bridged.

ABYSSINIA

Turning to the Abyssinian question, he said it was easy, and perhaps it was tempting, in a controversy of this kind to jump impetuously and prematurely into the arena, to throw down your glove and to challenge anyone who disagreed with you to fight with you. Supposing, however, that the result of your action was to destroy for years the basis of international co-operation, supposing that the result of your action was to cripple and mutilate the League for a generation to come, your rashness, however courageous it might be, would be foolish to the point of criminal folly. Moreover, you would be failing to achieve the object for which you acted. So far from averting war, you would be more likely to extend its scope than to keep it upon as narrow a front as possible.

The Government's policy was the very reverse of this rash and dangerous attitude. Nevertheless, they realised as keenly as anyone the gravity of the issues that are at stake. They were, however, second to no one in their intention to carry out their obligations under the Treaties and the Covenant. Indeed, it was just because they realised the gravity of the issues that they were determined to take no rash steps that would make the situation irredeemable.

The effect of a war between Italy and Abyssinia would, in their view, be wholly bad. Whether the war were long or short, whether the victor were Italy or Abyssinia, the effect would be harmful beyond exaggeration to the League and all that the League stood for. The attempt that they had made in the post-war world to substitute peaceful settlement for the arbitrament of the sword would have been frustrated. The small and the weak countries of the world would see the protection upon which they had been depending gravely endangered. The pacts that had been laboriously concluded for the greater security of Europe would seem little more than scraps of paper. That was why they should strive to keep the League in being.

EFFECTS OF WAR

He had already told the House that they were not unsympathetic to the Italian need for expansion, and their action since the war had shown that their sympathy was more than a sympathy of idle words. If the Italian Government had complaints against the Abyssinian Government, let them make these complaints in the proper and regular manner. They would find the League ready to give full and impartial consideration to the case that they put before it. But these were issues that could be settled without recourse to war. Above all, they were issues that could be settled without recourse to a war that would inevitably lead to confusion in Europe, to the serious weakening and, perhaps, the destruction of the forces of peace, and to the formidable unsettlement of the great coloured races of the world.

The House could rely upon the British Government to use every influence available to it to avert these calamities. To-night, whilst the Council of the League was in session, he could not be precise as to the next step, nor would he be drawn into stating what the British Government might, or might not, do in situations that had not yet arisen. He would only say that so long as there was a chance of peace they would cling to it and make the most of it. He would only say that they had no intention of hiding their heads in the sand and of allowing a calamity to drift upon them without making every effort to avert it.

Mr. Tinker (Labour) said that in the event of a crisis arising during the recess he hoped the House would be called together to decide what course the country would take.

Sir Samuel Hoare replied that in such an event it would rest with the Speaker, on the recommendation of the Prime Minister, to summon the House.

The debate was concluded and the bill was read a third time.

SAVED BY A SAFETY BELT

A safety belt saved a man who fell from the top of the building while helping to demolish an old spinning mill at Hindsford, near Leigh, Lancs., yesterday. Eye-witnesses said he "swung like a pendulum in mid-air" and crashed against the mill wall before fellow-workmen could get to his assistance.

He is Harold Fearnley, aged 35, of Crigglestone, near Wakefield, Yorks., and he was using an acetylene blow-lamp to burn away the steel girders at the time of the accident. Fearnley was unconscious when taken to hospital.

To-Day's Motor News

CONTINENTAL ENTRIES

SPLENDID SUPPORT FOR U.G.P.

TEN COUNTRIES TO BE REPRESENTED

FROM OUR MOTORING CORRESPONDENT.

CONTRARY to the views expressed by a number of motor cyclists early this year, the Ulster Grand Prix of 24th August promises to be the best race in the history of the series. It was feared that insufficient continental entries would be received to compensate for the absence of the local riders who have no chance in the scratch classes, but who take part each year with a prospect of winning one of the handicap awards.

This year's Ulster Grand Prix will be the *Grand Prix de l'Europe de la Federation Internationale des Clubs Motocyclistes*—in other words, the road race championship of Europe, which, in motor cycling, means the world. The International Federation decided that the handicaps must be dropped this year. What is the net result?

Over sixty entries already have been received. I am prevented from publishing them until the list is officially circulated to the Press; but the falling off in local—as distinct from international—support is not noticeable, while entries have been received from Sweden, France, Italy, Germany, Holland and Belgium, in addition to England, Wales, Scotland and Ireland. This is the first time that entries have been received from the Continent for an Irish race.

Also for the first time a 175 c.c. class has been included. This section has been supported by five riders, and, approximately, there are 15 in the 250 c.c. class, 20 in the 350 c.c. class, and 25 in the 500 c.c. class.

GERMAN "ACE"

W. Winkler, the German rider, who has been doing so well on the Continent, will be the leading rider of the four mounted on Auto Union machines of 250 c.c. Stanley Woods will have a 500 c.c. Moto Guzzi, and Gordon Burney one of the smaller Italian machines.

I hear that there is a possibility of J. J. O'Neill, the well-known Dublin motor cyclist, having a new experimental model 500 c.c. Velocette. W. L. Handley also will ride a Velocette. C. H. W. Manders will have an Excelsior, and M. Barrington a Vincent-H.R.D. There will be at least four H.R.D machines in the race.

The Norton team will include J. Guthrie, J. H. White and Walter Rusk. The last-named, instead of being restrained by orders from his pit, may be permitted to ride his own race; and, in view of his sparkling display in the Ulster Grand Prix last year, that course would seem to be justifiable. It is obvious that, Nortons being confident of success in all the recent Continental races, team orders have played a big part in the placings of their riders.

Dublin riders, in addition to those I have mentioned, will include H. G. Tyrell Smith on a New Imperial, and T. G. Byrne on a Rudge.

Belgium has supported the race particularly well with several Rush machines.

There should be a great service of news at the grand stand. Messrs. T. Stewart and C. W. Duffin, who were riding in races away back in 1923, will be travelling marshals. Any information they pick up around the course about retirements, etc., will be sent to the race headquarters from the nearest telephone, and there will be plenty of 'phones around the 20¼ miles circuit.

The start will be in class groups instead of in one big massed start, as was the case in recent U.G.P. races. There will be minute intervals between the classes.

THE SIX DAYS' TRIAL

There seems to be some doubt about the constitution of the Irish team in the International Six Days' trial. The information circulated to the Dublin newspapers stated that R. G. Leask would replace A. H. L. Archer. I am informed, however, that it is R. C. Yeates who has been placed on the team, the other two members of which are T. Stewart and C. W. Duffin. It is probable that H. Taggart will be selected as reserve.

H. C. B.

STUDEBAKER CARS

DISTRIBUTORS FOR DUBLIN

Messrs. W. G. Wilkinson, Ltd., of 16 Lord Edward street, Dublin, have arranged to act as distributors in Dublin and district for Studebaker cars, which are being assembled in this country.

One of the best features of the Studebaker is the system of front wheel springing. This development, coupled with the other improvements in the latest models, ensures that the passengers in the back seats ride with the comfort that is customary only in the front seats of the more usual run of cars.

The compound hydraulic braking system makes for perfect safety on the road, while the ample reserve of power provides for care-free motoring under all conditions.

These cars are built in Cork, and, although the R.A.C. rating is slightly over 25 h.p., the annual tax in the Free State is only £16. Petrol consumption for the size and power of the engine is quite low, being in the neighbourhood of twenty miles to the gallon, or better.

Messrs. Wilkinson, Ltd., will continue to act as distributors for Rover cars in the Irish Free State, but this type of car does not lend itself to production outside the Rover works.

The picture of the E.R.R. car (Fairfield driving), which appears in this issue, is reproduced by courtesy of *The Motor*.

RAILWAY'S HUGE ORDERS

ELECTRIFICATION CONTRACTS WORTH MILLIONS

The Press Association learned last night that the Southern Railway has placed contracts to the value of several million pounds for electrical equipment in anticipation of future electrification. The orders, which will be spread over a period of ten years, have been given to two companies—the English Electric Company, Ltd., and Asea Electric, Ltd.

The contracts are among the biggest ever placed in Great Britain. It is stated that they have no connection with the recently announced Government £32,000,000 scheme of assistance for railway electrification, but have been placed as part of the development of electrification of the Southern Railway in consequence of the success of the London-Brighton scheme.

Asea Electric, Ltd., is an English company, with factories at Walthamstow, operating with Swedish capital

BRITISH 'PLANE'S AIR MAIL TEST

COMET ARRIVES AT CASABLANCA

FROM REUTER'S CORRESPONDENT.

CASABLANCA, Thursday.

The D.H. Comet which set off on an experimental flight from Paris at 10 a.m. arrived here at 4.19 p.m. After refuelling it will continue its flight to Dakar (Senegal), where it is due to arrive about 4 a.m.

The total distance is 3,261 miles, and the average speed is scheduled at about 185 m.p.h. The pilot is Jean Mermoz, the famous French trans-Atlantic flier, who is a popular hero in France.

The Comet's fuel capacity has been reduced to make room for mails.

The machine is one of two ordered by the French Government in an attempt to find a rapid type of land 'plane suitable for use on this or other sections of the French-South American air route.

BABY SHOULD NOT BE A TYRANT

"His majesty the baby must be a constitutional monarch; he must not be allowed to become a tyrant in a family of three, consisting of himself, mother and his father."

This was the dictum of Dr. L. J. Bendit, assistant physician of the Institute of Medical Psychology, in a lecture he gave yesterday at the summer school of the British Social Hygiene Council held at Cambridge.

Each unit, he said, was entitled to one-third share of the general attention, and it was not fair to the child to give him more than that, since he had got to learn to live in a community. The doctor added that it very greatly added to the harmony and happiness of a family if the mother were able to get right away now and again, even if only for a few hours. The ideal thing was for the parents sometimes to be able to go away together, leaving a suitable person in charge of the home and the child.

TYRONE SHEEP DOG TRIALS

More than 1,000 visitors attended the annual trials under the auspices of the Glenelly Sheep Dog Society at Plumbridge, County Tyrone, yesterday. There was an entry of thirty-two, but exactly half of these were in the open event, in which the keenest interest was evinced. The judges were Messrs. James Young, Maddybenny, Coleraine; James Crawford, Parkmore, County Antrim, and Joseph Thomson, Glengowna, Omagh.

The following were the awards:—

Open Event—1, John McKay Ballygann, Cairncastle, County Antrim; 2, Hugh Dunn, Plumbridge; 3, Duncan McLeod, Doraville Lodge, Glenhull, Omagh.

Novice Event—1, Duncan McLeod; 2, William S. Dunn, Aughalane; 3, R. A. Campbell, J.P.

Coleraine Stakes—1, Andrew J. McClelland, Edenback; 2, Charles Campbell, Bradkeel; 3, Sam Berry, Glengaw.

IMPOUNDING OF A PASSPORT

STATEMENT BY MR. GANDHI

WHAT SECRETARY FOR INDIA SAID

FROM REUTER'S CORRESPONDENT.

WARDHA (CENTRAL PROVINCES) Thursday.

MR. GANDHI to-day denied a statement about himself and Mr. Masani, an official of the All-India Congress Socialist Party, attributed to Lord Zetland, Secretary of State for India, in the House of Lords.

Lord Zetland, asked about the impounding of Mr. Masani's passport on his arrival in England, is reported to have, on Monday last, recalled a meeting of Congress in India, when Mr. Masani moved an amendment to a proposal of Mr. Gandhi, who was in favour of non-violence, in favour of violence in the event of Mr. Gandhi's non-violence proposals proving to have been unsatisfactory from his point of view.

Mr. Gandhi to-day issued a statement, in which he says:—

"I am surprised by the statement attributed to Lord Zetland that Mr. Masani advocated violence when opposing my resolution, substituting for the words 'legitimate and peaceful' the words 'truthful and non-violent' in the Congress creed.

"I distinctly remember the occasion, and I am quite sure there was nothing in his speech showing he advocated violence. His objection, like that of many others, was to introduce into the political creed words more or less of a religious character.

"I can only hope Lord Zetland, occupying, as he does, one of the most responsible positions under the Crown, did not allow himself to make use of the unequivocal language attributed to his Lordship."

WORDSWORTH MUSEUM OPENED

POET LAUREATE'S TRIBUTE

A Wordsworth museum, opposite the famous Dove Cottage at Grasmere, was opened yesterday by the Poet Laureate, Mr. John Masefield.

The building, an old barn, has been transformed into a typical cottage interior of Wordsworth's day, containing kitchen articles used a century or more ago. At an adjoining cottage lived Molly Fisher, the poet's old servant.

The upper room contains show-cases with the original manuscripts of "The Prelude," and all Dorothy Wordsworth's manuscript journals, given by the late Gordon Wordsworth, the last grandson of the poet.

Mr. John Masefield said that he trusted the museum would not suffer from marauders. Wordsworth was a truly great man, fourth of the great English poets following Chaucer, Milton and Shakespeare, and was adored and worshipped by countless thousands in the English-speaking world. Wordsworth consecrated his days and endured poverty in that lovely spot beside the mountains.

Among those present were Mr. John Drinkwater, Professor E. de Selincourt, Miss Helen Darbishire, Principal of Somerville College; the Bishop of Carlisle, the Bishop of Warrington, Sir Samuel H. Scott and Mr. Stanley le Fleming, Lord Lieutenant of Westmorland.

COACH DRIVER EXONERATED

'BUS CONDUCTORS KILLED ON PARKING GROUND

"One of the most extraordinary accidents I have ever heard about," said the Coroner, Colonel H. Parker, at the resumed inquest at Chorley, Lancs., yesterday on two Oldham 'bus conductors—Sam Harrison (50), of South Head, Huddersfield road, Oldham; and Harold Valentine Fielding (33), married, of Seventh avenue, Hollins, Oldham. While standing on a parking ground at Anderton, Chorley, on July 6, they were run into by a motor coach driven by Thomas Gray, of Clifton avenue, Blackpool.

Evidence was given that the coach driver was afterwards seen wringing his hands and crying: "It was no use; my brakes wouldn't act at all."

A motor engineer said that the foot-brake was not satisfactory, and the coach was not in a fit condition to be on the road.

A certifying officer of the Traffic Commissioners declared, on examination of the coach, that there was nothing seriously wrong.

The Coroner said that there was not any evidence strong enough to support a criminal charge of manslaughter.

The jury returned a verdict of misadventure, and exonerated the driver from blame.

OBITUARY

CANON FITZGERALD, P.P., V.F.

The death took place at the Parochial House, Shanagolden, Co. Limerick, on Thursday morning of the Very Rev. William Canon Fitzgerald, P.P., V.F., in his 84th year. He was ordained in Rome in 1875, and was curate in Ballingarry and Bulgaden before being appointed P.P. of Mungret, where he ministered for twenty-two years. In 1921 he was appointed Parish Priest of Shanagolden and Foynes, and was subsequently made a member of the Cathedral Chapter and Vicar Forane. Last February he celebrated the diamond jubilee of his ordination. Canon Fitzgerald was very popular in the districts where he ministered.

At Port of Spain, Trinidad, yesterday, a crowd of 600 unemployed attempted to march to Government House. They were repulsed by mounted police, and in the disturbance a few police horses were wounded.

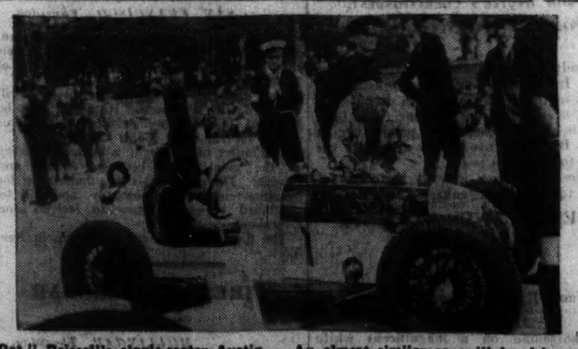

"Pat" Driscoll's single-seater Austin. An almost similar car will be driven at Limerick by Stanley Woods.

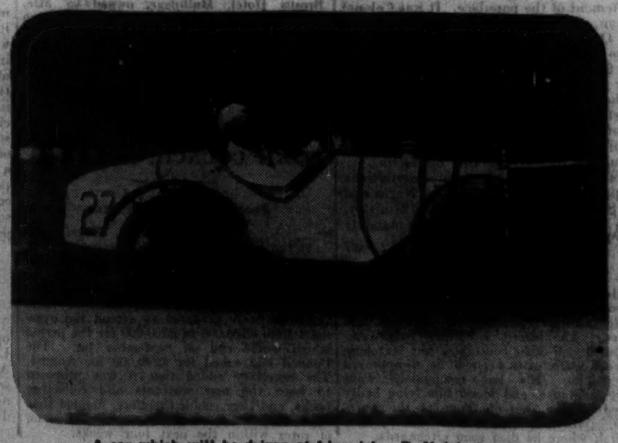

A car which will be driven at Limerick—D. Yule's Austin.

IRISH NEWS IN BRIEF

Thirty Motor Parties Land.—Thirty parties of motoring tourists with their cars were landed in Rossiare Harbour yesterday from the Fishguard mail-boat St. Andrew. This is a record for the port.

Rate Collection Closed.—The Secretary of Kilkenny County Council (Mr. T. Drew) reported to the Commissioner that the rate collection in the county for 1934-35 was now fully closed.

Rifles Found.—Civic Guards discovered two rifles, two revolvers and a quantity of ammunition in a box buried in the fence on the lands of Timothy O'Sullivan, Knocknoe, Headford, Killarney.

A 1503 Coin.—A coin in mint condition, dated 1503, has been found at the Weirs Bridge, Enniskillen, where excavations have been carried out for a new children's swimming pool.

Struck by Motor Car.—Patsy Egan, 4 Castlebar street, Claremorris, was removed to Castlebar Hospital yesterday evening suffering from head and other injuries, sustained when struck by a motor car near his home.

Archdeacon Appointed.—The Right Rev. Monsignor James Doyle, P.P., V.G., Thomastown, Co. Kilkenny, has been appointed Archdeacon of the Diocese of Ossory in succession to the late Ven. Archdeacon Phelan, P.P., Piltown.

Fatal Lagan Collision.—At an inquest in Lurgan yesterday on the body of Samuel J. Abraham (16), of Derryadd, Lurgan, who succumbed to injuries received in a collision between his bicycle and a motor car in Church place. The jury returned a verdict that death was due to shock and injuries sustained.

Architect Appointed.—Leitrim Board of Health has elected Mr. R. W. Dixon, architect, Dublin, to take charge of their housing schemes in conjunction with the assistant surveyors. He was selected from amongst ten applicants, and defeated Mr. Cormac T. McLynn, architect, Dublin, a native of Sligo, by 5 votes to 4.

Northern Milk Prices.—The Northern Ministry of Agriculture announces that the average price paid for milk delivered to creameries was 3.11d. per gallon for the month of June, and that the Ministry is about to make equalisation payment at 1.89d. per gallon to bring the average price to 5d. per gallon.

Cycling Accident.—Andrew Perry, aged 18 years, of George's place, Blackrock, was taken yesterday to St. Columcille's Hospital in the Dun Laoghaire ambulance and detained there, suffering from shock and injuries to the head and shoulders. He had met with an accident while cycling at Stillorgan.

Damage to Nets.—At Cork Circuit Court on Wednesday John L. Walsh, a fisherman, of Ballycotton, was awarded £50 damages in a claim for £100 against John Kelly, Ltd., shipowners, Belfast, for damages to nets and consequential loss. It was stated that Walsh was fishing eight miles off Ballycotton Island when the s.s. Oranmore damaged two of his six nets.

Memorial Tablet Unveiled.—The Bishop of Cashel and Waterford unveiled on Wednesday at St. Carthage's Cathedral, Lismore, a brass mural tablet of Celtic design erected to the memory of the late Dean Leslie. A Celtic cross of Irish granite has been erected at his grave, and a tablet placed in St. Mary's Church, Clonmel. The memorials have been erected by his widow and daughters.

More Motor Cars.—New motor cars purchased in Northern Ireland during the first six months of the present year show an increase of 548 over the corresponding period of 1934, the respective totals being 3,010 and 2,462. In the case of goods vehicles there has also been a notable increase, the total for the last half-year being 256 up at 837, as against 571 for 1934.

Cork Cattle Seizures.—The mobile Guards stationed at the Fermoy Aerodrome have made the following seizures for land annuity arrears:—Eighteen cattle from Mr. Thomas Barry, Kill St. Ann, Castlelyons; twenty-four cattle from Mr. John O'Keeffe, Duntahane, Fermoy; seventeen cattle from Mr. Thomas Riordan, Prunsin, Charleville; seventeen cattle from Mr. Thomas Crowley, Cooleen, and a motor lorry from Mr. Michael Cahill, Cooleen.

Presentation.—As a mark of appreciation of the valuable services rendered to the musical Services of Cashel Cathedral Parish, and to the Diocese, the Very Rev. Dean Talbot, Cashel, made a presentation of a handsome canteen of cutlery to Mr. and Mrs. Harris, who are leaving for Waterford. The Very Rev. Canon A. Pike, Clonoulty, and Dr. G. H. Russell, M.O., District Hospital, Cashel, joined in the complimentary references to Mr. and Mrs. Harris.

Fermanagh Scholarships.—Secondary school scholarships, value £20 each for two years, have been awarded by Fermanagh Regional Education Committee to Elizabeth M. King and Robert T. Whittaker (both of Enniskillen Model School), and Matthew Campbell, Enniskillen (Presentation Brothers' School), and Margaret H. Tummon (Convent of Mercy School, Enniskillen). Robert T. Whittaker took also first place for scholarship under the Fermanagh Protestant Board of Education.

Gift for Anglers.—Excitement ran high at Graig-na-Managh yesterday when a shoal of salmon collected at the bridge of Graig-na-Managh. Instantly the local anglers got busy, and some interesting sport was seen by the crowds who collected. Mr. Thomas Egan hooked a fish, and, standing on the battlements of the bridge, played it across the bridge, where it was taken in by the gaff. Michael Butler, another local angler also landed a good fish.

MASTER ANNOUNCES HIS DEATH

TELEGRAMS WRITTEN BEFORE SUICIDE

After writing three telegrams announcing his death, Guy Bennett (39), a master at the Manor House Preparatory School, Horsham, Sussex, gassed himself in his home in Worthing road, Horsham. His wife and child were on holiday, and Bennett put a notice on the door, "No smoking. Beware of gas."

This was related at the inquest at Horsham yesterday, when Mr. F. W. Butler, the West Sussex Coroner, recorded a verdict of suicide while of unsound mind.

It was stated that Bennett, a most conscientious and sensitive man, had been advised that it might be better for him if he looked for another position, but there was no question of his being under notice.

In a letter to his headmaster, Bennett wrote: "I am sorry beyond all words to do this to you. I have already trespassed long enough on your kindness. After eight months' job-hunting without success I have no alternative but to make my exit with a minimum of fuss."

Mr. Harold Noel Layton, the headmaster, said of Bennett: "He was definitely not under notice, and I was expecting him back next term."

The widow said that while she was on holiday with her little boy her husband wrote to her every day and his letters were bright.

Sergeant Charles Peel, of the West Sussex police, said that he had found a number of letters in the sitting-room and three telegrams were left, with 5s. 1d. to pay for them, and a note asking them to be sent off. They read: "Guy passed peacefully out at 9 a.m." and were written in different coloured ink.

NEW COUNTY MEATH SOLICITOR

Mr. Nathaniel Lacy, son of Mr. John E. Lacy, of Kells, County Meath, has been admitted a solicitor of the High Courts of Justice, Saorstat Eireann. Mr. Lacy, who served his apprenticeship with Mr. John Geo. Fottrell, solicitor, of 46 Fleet street, Dublin, intends to practise at Navan and Kells.

Marks and registered marks up to 500 marks (£40) weekly may now be drawn by foreign visitors to Germany provided they are spent on private pleasure trips, cures at German spas or for study purposes, says a Berlin message.

A BRIDGE IN WEXFORD : POLO : WEXFORD SHOW

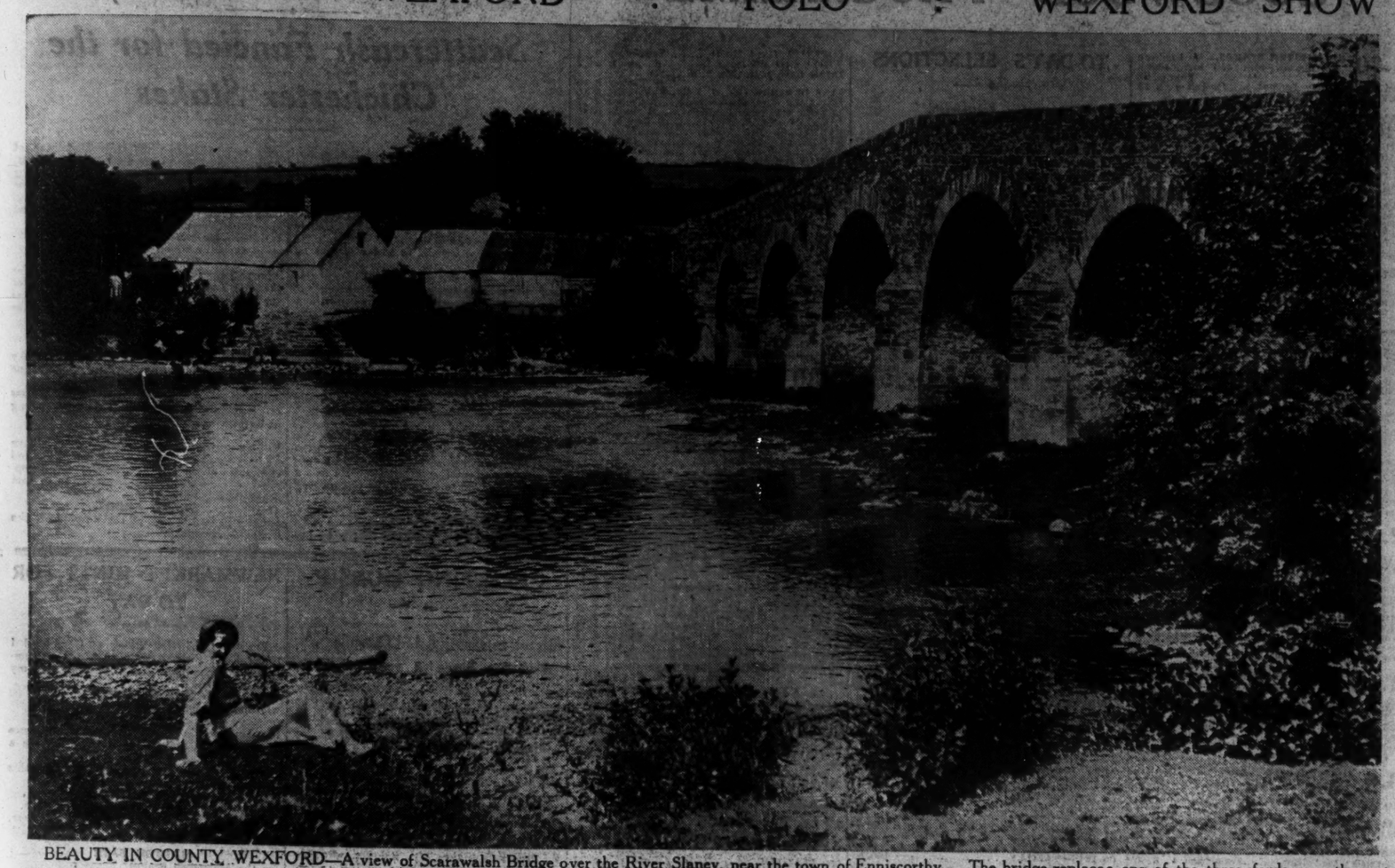

BEAUTY IN COUNTY WEXFORD—A view of Scarawalsh Bridge over the River Slaney, near the town of Enniscorthy. The bridge replaces one of the three fords over the river, which were used extensively in the wars of the Norman settlement.

POLO—A tussle for the ball between Major Arnott (nearer camera), of the Cavaliers (Hurlingham) team, and Major O'Rorke (Optimists), during the match in the Phœnix Park, Dublin, yesterday.

MANŒUVRING after a race for the ball in the Optimists-Cavaliers polo match yesterday.

RECEPTION AT GERMAN MINISTER'S RESIDENCE—The Minister (Herr von Kuhlmann), Captain E. Stoewe, Herr Schlemann, Colonel Broy (Commissioner of the Civic Guard) and General Murphy (Civic Guard) at the reception held yesterday at the Minister's residence, in honour of the visit of the German boxing team.

COUNTY WEXFORD AGRICULTURAL SHOW—Miss O'Connor, Westlands, Wexford, with her first prize six-year-old mare, Moorhaven.

THE JUDGES' "STAND"—Mr. H. Gale, of Leicestershire, and Mr. F. S. Ringwood, M.R.C.V.S., with Mr. W. K. Stamp, Hon. Secretary of Wexford Show.

NENAGH TENNIS TOURNAMENT—Mr. J. Brady and Mr. P. O'Brien, Joint Secretaries of Nenagh Lawn Tennis Club, photographed at the club's tournament.

OVER THE STONE WALL at Wexford Show. Mr. S. Swaine's Kithogue jumping in one of the competitions.

STAFF SPORTS—A race starting during the sports held by the Sports Club of Messrs. Dwyer and Co., Ltd., Cork.

Agfa

Films

have a reputation of their own

Whatever the light conditions, whether it is sunny or dull and cloudy you may be certain of obtaining brilliant pictures, providing you use Agfa

ISOCHROM

the fastest and finest of all chrome films

Agents for Ireland:
WM. GAW, LTD., 16B STH. EARL STREET, DUBLIN.
J. and W. C. GAW, 85 GT. VICTORIA STREET, BELFAST.

Ask your Dealer especially for ISOCHROM

Ready in a moment

CHEF

6D. PER 1lb. TIN

BAKED BEANS

Made by CHEF PRODUCTS Ltd. DUBLIN

THE BANK HOLIDAY

POSTAL ARRANGEMENTS IN DUBLIN

The Minister for Posts and Telegraphs announces that on Monday, 5th instant, there will be no general delivery of letters or parcels, but renters of private boxes within the Dublin City and districts areas may obtain their correspondence at the Letter Office, Pearse street, between 9.0 a.m. and 10.30 a.m. Firms and residents who do not rent private boxes, but who wish to obtain their correspondence, must notify the Superintendent of the Letter Office, Pearse street, accordingly by 4.0 p.m. on Saturday, the 3rd instant and pay a fee of 3d.

The night mails to the Irish provinces and to Great Britain will be despatched as on ordinary week-days. The evening collections connecting with these despatches, and the subsequent collections between 8.0 p.m. and 9.0 p.m. will be made as usual.

The General Post Office, O'Connell street, will be open continuously for the sale of stamps, the registration of letters and the acceptance and delivery of telegrams.

Poste Restante correspondence may be obtained between the hours of 8.0 a.m. and 8.0 p.m.

Continuous attendance will be given at the telephone exchanges.

A BIGGER BELFAST

PLANS TO EXTEND CITY

FROM OUR CORRESPONDENT.

BELFAST, Thursday.

The Belfast Corporation to-day decided to proceed with the scheme for the extension of the city boundary. Objection has been taken by adjoining local authorities to the extent of the proposed boundary extension, but the Corporation to-day approved of the decision of the General Purposes Committee to adhere to the original proposal to include Whiteabbey, Glengormley, Dunmurry, Purdysburn, Cregagh, Dundonald and Holywood. This will almost double the area of Belfast, and bring the population up to over half a million.

One of the many problems which is being considered is that of public transport arrangements in any added area under the new Road and Railway Transport Act; but the town solicitor has informed the committee that a statement made by the Minister of Home Affairs in the House of Commons during the debate on the bill will preserve the claims of the Corporation.

When the Boundary Extension Bill comes before the Northern Parliament probably it will be referred to a joint committee of the Senate and House of Commons, and the local authorities which object will be given an opportunity of putting forward their case against encroachment by the city upon their areas.

PRIEST ATTACKED IN EDINBURGH

RESCUER INJURED

The Rev. J. Collins, a priest of St. Patrick's Church, Cowgate, Edinburgh, was attacked by a crowd as he was leaving a garage on Wednesday night.

He had gone to fetch his car to pay a sick call, but a crowd collected.

Mr. Jack Higgins (president of the Catholic Vigilance Association) and Mr. Michael Cairns accompanied the priest, and, when a blow was struck at him, with what appeared to be a knuckle-duster, Mr. Cairns knocked the assailant's arm aside and knocked him down.

Mr. Higgins was struck on the head, and was taken to the Deaconess Hospital. On leaving the hospital, he was again set upon by a number of men and received minor injuries before making his escape and hurrying into the Royal Infirmary both for attention and safety.

In the meantime, Father Collins was able to make his way back to the church unmolested.

It is stated that the members of the Catholic Vigilance Association hurried to reinforce the guard at St. Patrick's Chapel in case a threat to attack the chapel should be carried into effect.

"THE CHURCH OF IRELAND GAZETTE"

This week's number of *The Church of Ireland Gazette* gives us Dr. Kingsmill Moore's "Joys of the Garden" for August, very readable both for experts and "duffers." Mr. R. H. Chillingworth writes on "Heads" with his accustomed suggestiveness. The usual features of diocesan and parochial news are present, and correspondence does not want.

Rupture—A "Blake" Truss, with air cushion pad, gives relief and support. From 5s. Elastic Stockings from 4s. each.—Blake's Medical Stores, 20 Upper Liffey street.—(Advt.)

YOU CANNOT AFFORD—

to Neglect your Stomach

Most of us suffer at times with stomach trouble and are sometimes inclined to let it take its course and "right itself." You cannot afford to let these danger signals pass unheeded—that way leads to chronic indigestion and a life of misery.

The penalties of neglect are seen in everyday life, in a host of people who have become confirmed dyspeptics and spend endless time and money in a fruitless effort to regain their lost health. It is such a pity, when the means of recovery is so readily to hand.

Next time you have stomach trouble: pain after meals, sick headache, flatulence, take 'Milk of Magnesia.' You will be delighted at the instantaneous relief it gives. 'Milk of Magnesia' does its splendid work quietly and efficiently, by aiding nature. It neutralizes the excess acid in the stomach and gently expels the fermenting waste from the system.

'Milk of Magnesia' is as harmless as it is effective and is widely prescribed by doctors for men, women and children. Keep 'Milk of Magnesia' at hand and secure its wonderful help in maintaining your digestion unimpaired.

1/3 per bottle. 2/6 treble size.
Also 'MILK OF MAGNESIA' brand TABLETS. In Handy Tin — Compact and Thin. 1/- per box — also family size bottle 2/-; of all chemists

'MILK OF MAGNESIA'

'Milk of Magnesia' is the trade mark of Phillips' preparation of Magnesia

FATAL CYCLING ACCIDENT

SECOND VICTIM

FROM OUR CORRESPONDENT.

WICKLOW, Thursday.

The second death arising from the motor cycling accident on Saturday night near Newtownmountkennedy occurred at the County Hospital, Wicklow, this morning. Frank Kelly, Dargle road, Bray, a mechanic, who was riding a bicycle at the time of the accident and sustained a fractured skull, died without regaining consciousness. His companion, Capt. Leo King, who was pillion riding, died on Sunday.

IRISH-SPEAKING GUARDS FOR DONEGAL

FROM OUR CORRESPONDENT.

LETTERKENNY, Thursday.

A scheme for the formation of an Irish-speaking division of the Civic Guards in Donegal was initiated to-day, and will embrace an extensive area of the county. Two new sub-divisional headquarters have been established at Milford and Killybegs, under Superintendents Desmond and Martin respectively. In addition, existing headquarters at Dungloe will be included within the newly-constituted area, under Superintendent O'Mahony.

In all, nearly one hundred Irish-speaking Guards will be distributed over the area, and Irish will be the routine language.

Motor Cyclist Injured.—Andrew Kirwan, Mohill, Co. Leitrim, is unconscious in Longford County Hospital as the result of head injuries, received when his motor cycle collided with a motor car, driven by James Rogers, Drumlish, at the corner of Main street and Dublin street, Longford.

HAT RENOVATING.
Ladies' Straw & Felt Hats Cleaned or Dyed and Remodelled Latest Shapes.
Illustrated Catalogue Sent Post Free.
R. & J. McKECHNIE, LTD., DUBLIN,
134 Stephen's Green, 75 Auguier St.

GOSSIP FROM THE COURSE

DAY OF CLOSE FINISHES

Tiberius Wins, but with Little to Spare from Bendex

FROM OUR TRAVELLING CORRESPONDENT.

GOODWOOD, Thursday Night.

IT would be hard to remember a meeting at Goodwood where there had been so many exciting finishes as we saw to-day, when three of the races were won by short heads, a fourth by a head and the fifth by a neck.

We hardly expect a race run over two miles and five furlongs—as the Goodwood Cup is—to be won by the narrowest margin; yet it was only by a short head that the Gold Cup winner beat the three-year-old Bendex. It would have been unfortunate had the Gold Cup winner lost; but he came uncommonly near to it, and the younger colt, who is by Knight of the Garter, and was bred by Mr. V. McDermott, must be given credit for having run the race of his life.

Cecil, the pacemaker for Tiberius, was not quite so efficient as Bright Bird, performing the same task, had been at Ascot, and the pace he set was not a good one for the first half-mile. Then he turned on the steam and went faster, but it still was only a moderate gallop.

Bendex Moves Up

In the straight Cecil gave way to Tiberius, and Dines at once moved Bendex up to the favourite. He had tried to come through between them, but then switched off and came on the outside.

A furlong and a half from home he just got his head in front of Sir Abe Bailey's colt. The latter again headed him, but there was little or nothing in it. In the last furlong Bendex hung a little away towards the middle of the course, and the four-year-old got the better of him—but only just.

Those who had laid the odds on the Gold Cup winner were by no means sure that they had won their money until the number went up in the frame. It was a dramatic finish to a race that looked like being cut and dried for the winner. Queer things invariably happen in this race, and there have been stronger favourites beaten than Tiberius when the field has been a small one.

I am not sure that Tiberius liked the going as firm as it was to-day. He was a little lucky to have won as he did, but I think if his jockey had pushed him along for all he was worth in the straight he would have won easily. He would have been unlucky to have lost.

Popcorn's Win

The first thrill we had was out of the Craven Stakes, when Popcorn came with a strong run, made up about four lengths in the last mile, and then just got there to beat the Duke of Norfolk's filly, Fartuch, and Tribulation by a short-head and a neck. Majola and Dusky Deacon were only a couple of necks away, fourth and fifth.

The Jockey Club's handicapper, Mr. Fawcett, excelled himself to-day by his adjustment of the weights, for the Drayton Handicap provided an equally thrilling finish, Mr. J. B. Joel's well-known five-year-old, Snooker, getting up on the post to snatch the stake from Quai D'Orsay II. by a short-head, with Man's Pal, a head away, third, and the Duke of Richmond's Grey Carey only just beaten out of a place.

A great deal of money has been lost at one time and another over Snooker, and he had been unplaced in the previous three races which he has run this season—namely, the Lincolnshire Handicap, the City and Suburban and the Wokingham. Carslake only just got him up to win here, after Quai D'Orsay had appeared to get the better of Man's Pal, and to have the race in hand.

Finalist Unlucky

The much-fancied Finalist was very unlucky here, for he was in all sorts of trouble in the straight, and had to be pulled right to the outside when it was too late.

Mr. Joel also won another race, the Singleton Handicap, but this time with a more fancied one than Snooker—Rosemary's Pet, who had only just lost the Molyneux Cup at Liverpool to Ballinluig. The tubed mare was in the field again, and right well she ran under her 7lb penalty. It was only in the last hundred yards that Rosemary's Pet got the better of her.

History was repeating itself over this race, for two years ago Rosemary's Pet was run out of the Molyneux by Gold Bridge and then came on here and won the Singleton Handicap. Last year he won the Molyneux Cup by a short-head from Figaro, who came here the week after and won the Stewards' Cup. Evidently there is a close relationship between Liverpool and Goodwood form.

An Easy Victory

The only race that was easily won was the Foxhall Stakes, in which Mrs. Arthur James's Citadel, a colt by the Eclipse Stakes winner, Caerleon, came away in the last furlong to win by three lengths from Cosmo Lass and Magnet, who dead-heated for second place.

It was one of the unpenalised, Where Am I, who made the running from Cosmo Lass on the rails. I am afraid that this filly will never be seen at her best on the firm ground, in spite of her great speed, for she was dropping right back in the last furlong.

The last race of the afternoon, the Rous Memorial Stakes, was won by the Aga Khan's colt, Baber Shah. He is a half-brother by Blandford to the Liverpool Cup winner of last week, His Reverence, but, whereas the latter cost less than a hundred guineas as a yearling, Baber Shah made four thousand guineas when he was offered at Doncaster by the new Compton Stud. He was always prominent on the outside, and when Walvis Bay spurted and took a clear lead of him he ran on like a good one and beat the other.

Selections

The Chesterfield Cup is the best race here to-morrow, but there will be several important defections and the race may not be as good as usual. Irongrey runs for Templeman instead of Barberry and Phoebus, but he failed badly at Sandown a few weeks ago.

There is a great deal to like about the chance of the good Tolgus three-year-old LAW COURT, and he may win. The danger to him may be Radley Wood, who has only run once this season, when he broke a blood-vessel, in the Newbury Spring Cup.

It is likely that KIRK ROYAL will run again in the Chichester Stakes, where he has 15lb. more than he had in the Stewards' Cup. With a stronger jockey he should win this, though Polar Bear, who has been dropped in the handicap, must be a danger.

Portfolio misses the Gordon Stakes, and, of the moderate lot that will run, I take GUEST OF HONOUR to beat Bideford Bay.

The Molecomb Stakes may be won by WILD HUNTRESS, and the last race of the meeting, the Findon Stakes, by PRIOR.

GALTEE MORE.

GOODWOOD PROGRAMME

1.30—CHICHESTER STAKES. A handicap sweepstakes, with 400 sovs added. 5 f.

	Age	st.	lb.
GREENORE (Lady Ludlow) ....O. Bell	4	9	10
NEVERTHELESS (Mrs. Hartigan) ....M. Hartigan	4	9	0
GYNERIUM (Mrs. A. James) ...C. Leader	3	8	10
SCATTERCASH (Sir H. Lyons) ....Sneyd	4	8	9
POLAR BEAR (Major Harbord) ...Gilpin	4	8	7
CRUMPETS (Sir F. Fresker) ....Kirk	6	8	4
HAREM (Sir V. Sassoon) ....Lawson	4	8	2
APPIAN WAY (Mr. Watson) M. Hartigan	3	8	0
BLANDING (Miss Paget) ....Snow	4	7	12
PARADISE LOST (Mr. M. Marks) Owner	4	7	11
CLEMATIS (Mr. R. L. Joliffe) ...Higgs	3	7	9
SARASON (Mr. J. A. Dewar) ...P. Darling	3	7	8
MAID OF AFRICA (Mr. D. Joel) ...Earl	3	7	8
KIRK ROYAL (Mr. A. Salisbury) ...Perse	5	7	8
DERRETT (Mr. J. Rank) ....Evans	3	7	6
BORROW (Sir C. Hyde) ....Scobie	4	7	6
BROADCASTER (Mr. Deuchar) ....Armstrong	3	7	2
THE DENTIST (Mr. Watney) ....F. Leader	3	7	1
ESSEX CHIMER (Lady M. Smart) Rintoul	3	7	0
KENTISH GLORY (Lord Durham) ....Lawson	3	7	0
....F. Butters	3	7	0

Form.	Probable Starters and Jockeys.	Betting Forecast.
100	NEVERTHELESS	20/1
303	GYNERIUM	100/6
232	SCATTERCASH	9/2
331	POLAR BEAR	6/1
210	CRUMPETS	6/1
000	HAREM	100/6
133	APPIAN WAY	10/1
130	BLANDING	20/1
410	PARADISE LOST	20/1
403	CLEMATIS	20/1
202	SARASON	10/1
000	MAID OF AFRICA	20/1
020	KIRK ROYAL	8/1
000	DERRETT	20/1
150	BORROW	20/1
210	BROADCASTER	20/1
210	THE DENTIST	20/1
004	ESSEX CHIMER	20/1

2.15—GORDON STAKES, with 500 sovs added. For three-year-olds. 1¼ m.

	st.	lb.
HAIRAN (H.H. Aga Khan) ....Fk. Butters	9	11
PLASSY (Lord Derby) ....C. Leader	9	10
J. S. SMITH (Mr. W. Field) ....B. Rochfort	9	10
BUCKER (Lord Derby) ....C. Leader	9	4
MERIDIAN BOY (Sir F. Eley) ....Templeman	9	0
GUEST OF HONOUR (Mrs. Hawkins) Cundell	9	0
BIDEFORD BAY (Mr. E. Berry) Sneyd	8	11
NEAR RELATION (Sir A. Butt) Fk. Butters	8	7
PORTFOLIO (Lord Astor) ....Lawson	8	3
PEACEFUL WALTER (Mr. A. Berry) Sneyd	8	3
LORD PABAMOUNT (Mr. A. de Rothschild) ....Armstrong	8	3
SPINNER (Mr. W. Woodward) B. Rochfort	8	3
BLUE PENCIL (Mr. Morris) ....F. Darling	8	0

Form.	Probable Starters and Jockeys.	Betting Forecast.
312	MERIDIAN BOY	5/4
023	GUEST OF HONOUR	11/10
031	BIDEFORD BAY	100/8
000	SPINNER	8/1

Portfolio does not run.

3.0—CHESTERFIELD CUP, a handicap sweepstakes, with 1,000 sovs added. 1¼ m. Age st. lb.

MONTROSE (Lord Woolavington) ....F. Darling 3 9 1
CAYMANAS (Mr. C. Ewing) ...Easterbee 5 8 13
BADRUDDIN (H.H. Aga Khan) ....Fk. Butters 4 8 11
IRONGREY (Lord Hirst) ...Templeman 4 8 1
PHOEBUS (Lord Hirst) ....Templeman 4 8 0
NORMAN HERALD (Sir H. Lyons) ....Sneyd 5 7 13
LAW MAKER (Lord Astor) ....Lawson 4 7 12
BRITISH QUOTA (Mr. Saville) J. Beary 4 7 10
COPPELIA (Lord Hirst) ....Templeman 4 7 10
WHITE CLOVER (Lord Derby) ....C. Leader 4 7 1
IRISH LASSIE II. (Mr. R. S. Clark) ....H. Wragg 4 7 0
SANS LUMIERE (Mr. M. Field) P. Rochfort 4 7 0
FOX LAIR (Mrs. C. Glorney) ....Cundell 4 7 0
LIMACE (Sir Victor Sassoon) ....B. Jarvis 4 7 0
FAWSLEY (Mr. R. Tree) ....B. Rochfort 4 7 0
PAPYRETTE (Mr. Simms) ....Digby 4 7 0
KITCAT (His Majesty) ....W. Jarvis 4 7 0
MANNERISM (Lord Astor) ....Lawson 4 7 0
FOXILA (Sir Abe Bailey) ....Perse 4 7 0
CORONAL (Lord Derby) ....C. Leader 4 7 0
FAL MA (H.H. Aga Khan) ....Fk. Butters 4 7 0
CLERESTORY (Mr. S. Tattersall) ....Lawson 4 7 0

Form.	Probable Starters and Jockeys.	Betting Forecast.
513	QUASHED	6/1
001	COPPELIA	10/1
100	IRISH LASSIE II.	100/6
020	FOX LAIR	11/4
004	FAWSLEY	100/6
044	NYMPH ERRANT	100/6
003	PAPYRETTE	100/6
300	MANNERISM	9/1
323	CORONAL	9/2
00	FAL MA	100/6
024	CLERESTORY	9/1

4.30—FINDON STAKES, with 300 sovs added. Two-year-olds. 5 f.

	st.	lb.
THRUSTAWAY (Mr. Dewar) ....F. Darling	9	4
PRIOR (Col. R. Fairfax) ....Earl	9	4
THE DRONE (Duke of Norfolk) ....Gilpin	9	4
ANGEL BREAD (Mr. E. Barron) Rickards	9	0
HOLLANDS (Mr. Blagrave) ....Blagrave	9	0
MASTER SPONGE (Mr. Corbett) ....Kirk	9	0
CASH (Mr. E. Esmond) ....Jarvis	9	0
SILVER WINGS (Mrs. D. FitzGerald) ....B. Jarvis	9	0
DOLAMITE (Sir J. Jardine) ....F. Leach	8	0
ZELMOS (Mr. Z. Michaelides) ....Hr. Powney	9	0
ERAN DE NAVARRE (Ld. Sefton) ...Perse	9	0
LA NOCE C. (Mr. A. Bingham) ...H. Leader	9	0
ROBERT THE BOBBY (Mr. Wilmot) ....W. Nightingall	9	0
ORANGEMAN (Mr. Woodward) R. Rochfort	9	0
SANGUINE RUBY (Sir M. Burrell) Gilpin	8	11
THORNBURN (Maj. J. S. Courtauld) Perse	8	11
CAPTIVATING HACK F. (Mrs. Goff) ....L. Ward	8	11
PLATONIC (Maj. G. Harbord) ....Gilpin	8	11
LOVE DREAM G. (Mr. J. B. Joel) C. Peck	8	11
DARK DOLL F. (Mr. J. B. Joel) ....C. Peck	8	11
NILOUFER (H.H. Aga Khan) Fk. Butters	8	11
BACK RENT (Mr. R. McCreery) ....Perse	8	11
CHINESE STAR (Mr. Morris) Fred. Butters	8	11
MARIVAN (Lord Kanbunhulme) ....Perse	8	11
ASEPTIC (Mr. M. Stephens) ....Blair	8	11
CHARLOTTE BRONTE (Lord Woolavington) ....F. Darling	8	11

Form.	Probable Starters and Jockeys.	Betting Forecast.
310	THRUSTAWAY	3/1
321	PRIOR	8/1
421	THE DRONE	20/1
303	ANGEL BREAD	20/1
00	MASTER SPONGE	20/1
040	CASH	20/1
0	DOLAMITE	20/1
201	ZELMOS	10/1
0	ERAN DE NAVARRE	20/1
00	LA NOCE COLT	20/1
100	ROBERT THE BOBBY	20/1
302	ORANGEMAN	3/1
4	SANGUINE RUBY	100/8
0	CAPTIVATING HACK FILLY	20/1
000	PLATONIC	20/11
	DARK DOLL FILLY	20/1
0	NILOUFER	20/1
2	ASEPTIC	9/2

4.0—NASSAU STAKES, with 300 sovs added. Three-year-old fillies. 1¼ m.

	st.	lb.
QUASHED (Lord Stanley) ....C. Leader	9	8

TO-DAY'S SELECTIONS

Chichester Stakes—**Scattercash.**
Gordon Stakes—**Guest of Honour.**
Chesterfield Cup—**Law Court.**
Molecomb Stakes—**Kong** (nap).
Nassau Stakes—**Fox Lair.**
Findon Stakes—**Cash.**

TO-DAY'S DOUBLE.

Kong (Goodwood) and **Fairy Dene** (Catterick).

HEAVY WEIGHT (Mr. Ramsden) ....H. Leader 4 7 10
LAW COURT (Col. Hulse) W. Nightingall 3 7 8
PLYMOUTH SOUND (Lord Astor) ....Lawson 3 7 5
ROMNEY II. (H.H. Maharaja of Rajpipla) ....Marsh 3 7 2
RADLEY WOOD (Mr. Cottrell) ...Gilbert 4 7 2
BARBERRY (Mr. T. Smith) Templeman 3 7 1
NEWMARKET (Lord Sefton) ....Perse 3 7 1
PENNY HILL (Mr. Blagrave) ...Owner 4 7 0

Form.	Probable Starters and Jockeys.	Betting Forecast.
004	BADRUDDIN	9/2
302	IRONGREY	5/1
011	NORMAN HERALD	8/1
403	LAW MAKER	10/1
104	BRITISH QUOTA	8/1
000	HEAVY WEIGHT	100/6
121	LAW COURT	7/2
220	RADLEY WOOD	8/1
110	NEWMARKET	100/6
100	PENNY HILL	100/6

3.30—MOLECOMB STAKES, with 300 sovs added. For two-year-old fillies. 5 f.

	st.	lb.
ARAMINTA (Lt.-Col. Giles Loder) ...Gilpin	9	7
WINDSAIL (Sir Alfred Butt) ...Fk. Butters	9	7
CROSSPATCH (Major J. S. Courtauld) B. Jarvis	9	7
LADY ABBESS F. (Sir H. Owen) ...O. Bell	9	7
TIDEWAY (Lord Derby) ....C. Leader	9	7
BARROWBY GEM (Sir F. Eley) ...Templeman	9	7
FEOLA (His Majesty) ....W. Jarvis	9	7
BRIGHT BROCADE (Mr. Barnett) ....R. Dawson	8	7
ROSE IN THE VALLEY (Mr. Bassett) Perse	8	7
MAIDEN FAIR (Mr. Fk. Butters) ...Owner	8	7
GREEK LILY (Mr. G. E. Cloke) ....Laye	8	7
IRENIA F. (Sir H. Owen) ....O. Bell	8	7
KING ....T. Cannon	8	3
AMUSE F. (Mr. J. B. Joel) ....C. Peck	8	7
TULLYBRACKEY F. (Miss D. Paget) Snow	8	7
HESPER ....Briscoe	8	7
SOUCHONG (Mr. J. Rank) ....Cottrill	8	7
SOLOPTIC F. (Mr. Robson) ....Rickards	8	7
DETENTION (Sir V. Sassoon) ...B. Jarvis	8	7
ISHTAR F. (Capt. A. Wills) ...Fred. Butters	8	7
WILD HUNTRESS (Lord Woolavington) ....F. Darling	8	4

Form.	Probable Starters and Jockeys.	Betting Forecast.
110	CROSSPATCH	10/1
032	BRIGHT BROCADE	100/7
40	MAIDEN FAIR	2/1
22	KONG	7/4
0	AMUSE FILLY	100/7
40	TULLYBRACKEY FILLY	100/7
03	HESPER FILLY	5/1
04	WILD HUNTRESS	8/1
00	IRENIA FILLY	100/7

4.0—NASSAU STAKES, with 300 sovs added. Three-year-old fillies. 1¼ m.

	st.	lb.
QUASHED (Lord Stanley) ....C. Leader	9	8
WHITE CLOVER (Lord Derby) ....C. Leader	9	1
IRISH LASSIE II. (Mr. R. S. Clark) ....H. Powney	8	10
SANS LUMIERE (Mr. M. Field) P. Rochfort	8	10
FOX LAIR (Mrs. C. Glorney) ....Cundell	8	10
LIMACE (Sir Victor Sassoon) ....B. Jarvis	8	10
FAWSLEY (Mr. R. Tree) ....B. Rochfort	8	10
PAPYRETTE (Mr. Simms) ....Digby	8	10
KITCAT (His Majesty) ....W. Jarvis	8	5
MANNERISM (Lord Astor) ....Lawson	8	5
FOXILA (Sir Abe Bailey) ....Perse	8	5
CORONAL (Lord Derby) ....C. Leader	8	5
FAL MA (H.H. Aga Khan) ....Fk. Butters	8	5
CLERESTORY (Mr. S. Tattersall) ....Lawson	8	5

Form.	Probable Starters and Jockeys.	Betting Forecast.
513	QUASHED	6/1
001	COPPELIA	10/1
100	IRISH LASSIE II.	100/6
020	FOX LAIR	11/4
004	FAWSLEY	100/6
044	NYMPH ERRANT	100/6
003	PAPYRETTE	100/6
300	MANNERISM	9/1
323	CORONAL	9/2
00	FAL MA	100/6
024	CLERESTORY	9/1

4.30—FINDON STAKES, with 300 sovs added. Two-year-olds. 5 f.

	st.	lb.
THRUSTAWAY (Mr. Dewar) ....F. Darling	9	4
PRIOR (Col. R. Fairfax) ....Earl	9	4
THE DRONE (Duke of Norfolk) ....Gilpin	9	4
ANGEL BREAD (Mr. E. Barron) Rickards	9	0
HOLLANDS (Mr. Blagrave) ....Blagrave	9	0
MASTER SPONGE (Mr. Corbett) ....Kirk	9	0
CASH (Mr. E. Esmond) ....Jarvis	9	0
SILVER WINGS (Mrs. D. FitzGerald) ....B. Jarvis	9	0
DOLAMITE (Sir J. Jardine) ....F. Leach	8	0
ZELMOS (Mr. Z. Michaelides) ....Hr. Powney	9	0
ERAN DE NAVARRE (Ld. Sefton) ...Perse	9	0
LA NOCE C. (Mr. A. Bingham) ...H. Leader	9	0
ROBERT THE BOBBY (Mr. Wilmot) ....W. Nightingall	9	0
ORANGEMAN (Mr. Woodward) R. Rochfort	9	0
SANGUINE RUBY (Sir M. Burrell) Gilpin	8	11
THORNBURN (Maj. J. S. Courtauld) Perse	8	11
CAPTIVATING HACK F. (Mrs. Goff) ....L. Ward	8	11
PLATONIC (Maj. G. Harbord) ....Gilpin	8	11
LOVE DREAM G. (Mr. J. B. Joel) C. Peck	8	11
DARK DOLL F. (Mr. J. B. Joel) ....C. Peck	8	11
NILOUFER (H.H. Aga Khan) Fk. Butters	8	11
BACK RENT (Mr. R. McCreery) ....Perse	8	11
CHINESE STAR (Mr. Morris) Fred. Butters	8	11
MARIVAN (Lord Kanbunhulme) ....Perse	8	11
ASEPTIC (Mr. M. Stephens) ....Blair	8	11
CHARLOTTE BRONTE (Lord Woolavington) ....F. Darling	8	11

Form.	Probable Starters and Jockeys.	Betting Forecast.
310	THRUSTAWAY	3/1
321	PRIOR	8/1
421	THE DRONE	20/1
303	ANGEL BREAD	20/1
00	MASTER SPONGE	20/1
040	CASH	20/1
0	DOLAMITE	20/1
201	ZELMOS	10/1
0	ERAN DE NAVARRE	20/1
00	LA NOCE COLT	20/1
100	ROBERT THE BOBBY	20/1
302	ORANGEMAN	3/1
4	SANGUINE RUBY	100/8
0	CAPTIVATING HACK FILLY	20/1
000	PLATONIC	20/11
	DARK DOLL FILLY	20/1
0	NILOUFER	20/1
2	ASEPTIC	9/2

VOTE FOR LAW COURT

Scattercash Fancied for the Chichester Stakes

CONSIDERING the state of the going, fields have maintained a good average during the three days at Goodwood, and the meeting will wind up satisfactorily to-day with nearly seventy runners. One of the most attractive races will be the Chesterfield Cup, which has often provided a valuable pointer for the Cambridgeshire.

The Aga Khan, who has had a winner on each day of the meeting, hopes to maintain his record with Badruddin. Although this four-year-old has not caught the judge's eye this season his fourth to Wychwood Abbot in the Duke of Cambridge Handicap at Newmarket a month ago was a promising effort.

Irongrey, who runs for Templeman's stable instead of Phoebus and Barberry, has been running consistently all the season, and has a sound chance on his second to Monico at Sandown. He can meet British Quota, who was fourth, on similar terms. Norman Herald has not run a bad race this year, but he may not be quite equal to his task here, as he has been charged plenty for his last two successes. One I like is Law Maker, even though the colt has so far failed to reproduce his home form on the racecourse. He was a good third to His Reverence and Guinea Gap in the Liverpool Cup last week.

The going may not suit Heavy Weight. Law Court must have a great chance with 7st. 8lb., for in five races this season he has only met with one defeat. That was at Ascot, where he ran the Derby fourth, Theft, to two lengths. He appears to be improving with every race. I do not care for the chances of the bottom-weights on this going, and, choosing from Irongrey, Law Maker and

LAW COURT,

I declare for the last-named, who does not mind the firm going.

SCATTERCASH,

who will be racing over his best distance for the first time this season, is my choice for the Chichester Stakes. Kirk Royal, who was not disgraced in the Stewards' Cup, may be placed.

The best bet of the day appears to be

KONG

in the Molecomb Stakes. She was unlucky when narrowly beaten in the Champagne Stakes at Salisbury.

Although comparatively moderate horses are engaged, there will be some good racing at Catterick Bridge. I consider that

FAIRY DENE

has an outstanding chance in the Colburn Plate. She has improved a lot of late, and represents R. J. Colling's stable, which supplied the winner last year. The smart Middleham gelding,

GREEK ABBOT,

appears to be the pick at the weights for the Catterick Handicap.

SPORTING GOSSIP

Grand International d'Ostende

H.H. Aga Khan has nominated Theft, and Lord Woolavington has entered Montrose, for the Grand International d'Ostende, to be run at Ostend on Sunday, 1st September.

Mahmoud's Next Race

H.H. Aga Khan's smart two-year-old, Mahmoud, who won the Richmond Stakes at Goodwood on Tuesday, and the Exeter Stakes at Newmarket a month ago, will next be seen out in the Gimcrack Stakes at York, on Thursday, 29th August. He will be ridden by F. Fox. Last year H.H. Aga Khan won the Gimcrack Stakes with Bahram, who subsequently won the Derby and the Two Thousand Guineas.

Bahram to Have Two More Races

Prince Aly Khan stated yesterday that Bahram will have one more race before contesting the St. Leger at Doncaster on Wednesday, 11th September. He is to run in the Richemount Stakes at Hurst Park on Friday, 23rd August. H.H. Aga Khan also has Hindoo Holiday and Shahali in the race. As Bahram has not run in public since the middle of June the Hurst Park race is likely to be of considerable benefit to him as part of his preparation for the St. Leger.

The Goodwood Tote

The totalisator at Goodwood this week has done better than ever before, and the takings for the first three days amount to £135,895 6s. Yesterday's figures amounted to £40,589 6s.; on Tuesday £49,137 2s. passed through the machine, and on Wednesday £44,168 18s.

NEWMARKET HINTS FOR TO-DAY

For the Chichester Stakes at Goodwood I prefer Polar Bear to Maid of Africa. Crumpets and Gynerium is fit and well, but my vote goes to

THE DENTIST,

who has pleased in recent gallops.

SPINNER

has done well in his gallops over the distance of the Gordon Stakes, and he will require a lot of beating.

Heavy-Weight has not won so far this season, and I expect

BADRUDDIN

to prove our best for the Chesterfield Cup.

Crosspatch has won three of her six races, but I doubt if she will beat

MAIDEN FAIR

for the Molecomb Stakes.

C. Leader will saddle Coronal and Quashed for the Nassau Stakes, and I prefer the latter. Boyd-Rochfort may have two runners in Fawsley and Nymph Errant, and I have most liking for Nymph Errant, who has benefited by her race in the Irish Oaks. I prefer Papyrette to Fal Ma, but for the winner I take

NYMPH ERRANT (nap).

The Drone and Prior are penalised in the Findon Stakes, and I select

ORANGEMAN (next best),

who would probably have won at Liverpool had he not been badly bumped at the start.

At Catterick Bridge my fancies are:—2.30, Fairy Dene; 4.30, Wellmet.

HIGH TENOR DESTROYED

High Tenor was injured in the Galway Plate on Wednesday and had subsequently to be destroyed, a fate that also befell Brambley, a runner in the Moyode Plate.

CATTERICK PROGRAMME

2.0—BROUGH APPRENTICE HANDICAP PLATE of 110 sovs. 1 m. 3 f.

	Age	st.	lb.
OBLITERETTE (Mr. R. W. Armstrong) ....F. Armstrong	6	8	10
OUTLAW (Mr. H. Burley) ....J. Harper	5	8	7
FOXFLAIR (Mr. J. G. Thompson) ....M. Peacock	3	8	6
ARCADELLA (Mr. V. Smyth) V. Smyth	3	8	5
FOREWOOD (Mr. W. R. Smith) ....M. Peacock	3	8	5
PATELLA (Mr. G. R. Armstrong) ....G. Armstrong	5	8	3
MINGLED (Mr. A. T. Threlfell) Threlfell	5	7	11
MIN LEE (Lady Houston) ....Russell	6	7	8
NICO (Mr. R. P. Botterill) ....Botterill	4	7	7
THERE HE GOES (Major W. N. Hillas) ....Cockburn	5	7	7
PENNY FARTHING (Mr. R. Renton) ....M. Peacock	3	7	6

Form.	Probable Starters and Jockeys.	Betting Forecast.
302	OBLITERATE	7/2
031	OUTLAW	9/4
134	ARCADELLA	8/1
000	MINGLED	10/1
002	MIN LEE	7/4
000	NICO	10/1

2.30—COLBURN MAIDEN PLATE of 110 sovs. Two-year-olds. 5 f.

	st.	lb.
TIGGER F. (Sir F. Eley) ....Templeman	9	2
LUCKY BREAK C. (Mr. C. Ainsworth) ....D. Farrell	8	12
JAY JAY (Mr. B. Irving) ....R. Armstrong	8	12
PUBLICITY (Col. Lundgren) ....Easterby	8	12
PINFIRE (Mr. J. Shand) ....Bullock	8	12
STONEBYRES (Mr. J. Shand) ....Bullock	8	12
INDIGESTION (Mr. Smith) ....M. Peacock	8	12
KING FROST (Mr. W. Thorne) ...M. Peacock	8	12
SHINGLED F. (Mrs. F. Armstrong) ....F. Armstrong	8	9
ATREUS (Maj. C. Behrens) ....Elsey	8	9
RECONTREE HEATH (Mr. Booth) ....Webb	8	9
EUCHRED (Lord Castlerosse) H. Hartigan	8	9
EVANGELINE II. F. (Mr. Clark) H. Peacock	8	9
LADY DUNCAN (Mr. F. Ellison) ....Elsey	8	9
SALLY BRAMBLE F. (Mr. J. Featherstone) ....Reader	8	9
POLLY CALVERT (Mrs. E. Grant) ...Bazley	8	9
EMMA LYONS (Lord Grimthorpe) ....Bazley	8	9
OLD FLAME (Mrs. Harbord) ...M. Peacock	8	9
TEMPLEDORE (Mr. H. Hartigan) ...Owner	8	9
AWFULLY JOLLY (Maj. Hillas) Cockburn	8	9
GIRL BRIDGET (Maj. Holliday) ...T. Green	8	9
RED LEAD (Sir C. Hyde) ....Scobie	8	9
AENTISH MAID (Mr. L. Jaunch) ...Bolterill	8	9
FANETTE (Mr. McKinlay) ....H. Peacock	8	9
FAIRY DENE (Mr. Menzies) ...R. J. Colling	8	9
BUDAPEST (Lord Milton) ....Easterby	8	9
MOLLY F. (Miss D. Paget) ....Briscoe	8	9
VOLLOTA (Mr. H. D. Peacock) ...H. Peacock	8	9
GLORIANA (Mr. P. Ralli) ....G. Sadler	8	9
LADY JACKDAW G. (Mrs. J. Russell) ....Russell	8	9
DUBIOUS (Mr. C. Sangster) ....H. Leach	8	9
WINNIE H. (Mr. J. Sharp) ....Walters	8	9
DEAD LEVEL (Capt. R. Walker) Barthropp	8	9
SOME TIME F. (Mr. W. Webster) Seymour	8	9
PISTOLE (Capt. Wilson) ....Storie	8	9

Form.	Probable Starters and Jockeys.	Betting Forecast.
400	PINFIRE	100/8
000	STONEBYRES	100/8
0	INDIGESTION	8/1
00	KING FROST	8/1
	BECONTREE HEATH	100/8
304	OLD FLAME	5/1
00	GIRL BRIDGET	100/8
002	RED LEAD	7/2
0	FANETTE	100/8
030	FAIRY DENE	9/4
00	JACKDAW GELDING	100/8
400	WINNIE	6/1
042	PISTOLE	100/8
00	SOME TIME F.	100/8

3.0—CATTERICK HANDICAP PLATE of 200 sovs. Three-year-olds. 7 f.

	Age	st.	lb.
DUNREL (Mr. E. Hyslop Bell) ....G. Armstrong	6	9	7
WINDOLITE (Mr. F. Ellison) ...Elsey	5	9	5
WRAXHALL (Mr. H. M. Hartigan) ....H. Hartigan	6	9	5
TAMARIX (Capt. J. Fielden) ....G. Armstrong	5	9	3
ROSSALL (Mr. G. Hedley) G. Armstrong	5	9	2
BLUE BROCADE (Mr. R. Dand) Easterby	5	9	0
BOY FRIEND (Mr. J. Hamer) ....Carr	6	9	0
NUGGET (Mr. S. Morris) F. Armstrong	3	8	7
BRASSIE (Mr. J. T. C. Burn) ...Burn	6	8	6
ALLETSTOI (Sir Alfred McAlpine) ....Barthropp	4	8	5
GREEK ABBOT (Capt. H. Dixon) ....M. Peacock	3	8	5
NAVAL RESERVE (Capt. S. Riley Lord) ....H. Hartigan	4	8	5
SHRIEK (Mr. F. Straker) ...M. Peacock	3	8	2
STARTLER (Mr. W. Webster) ....Seymour	5	8	1
LADY TRACE (Mrs. Kay Knowles) ....R. Knowles	6	8	0
ALDER ROSE (Mrs. G. Peck) ...Bazley	4	7	13
ROSE BOW (Mr. V. F. Misa) ...V. Smyth	3	7	13
OI (Mr. F. W. Gilbert) ....D. Young	3	7	9

| Form. |

SOUTHERN SUCCESS

Kate Carlin Wins Galway Hurdle for Youghal Stable

BRILLIANT summer weather and an attractive card greeted visitors to the Ballybrit course for the concluding afternoon's racing. The Hurdle race was quite as interesting an affair as the Plate; there were, in fact, far more horses considered to hold chances, and betting took a wide range. Proud Phil, who was shouldering top weight, was favourite, but in a fast run race was out of the reckoning half a mile from home.

Ahanesk had up to this stage been making the running, and when he began to weaken Pride of Munster and D.M.S. shaped like winning. Just then Kate Carlin, who had been making up ground gradually, drew into fourth place, and tackling the hill in the gamest fashion, her name was shouted as the winner long before she got in front. This she actually did at the final flight of timber, and holding off the challenge of Pride of Munster, won in good style. Song of Essex and Molino fell at the first hurdle, where Roi Rita jumped the wing.

Kate Carlin is trained by Mr. M. Cunningham at Youghal, Co. Cork, and was ridden in capable fashion by Tim Regan. Mr. Cunningham previously won the Galway Hurdle with Southern Prince and the Galway Plate with Seaview. Mr. D. W. H. Garde, the owner, is a Midleton man, and bred the winner himself. By the fall of Molino H. Holmes was badly shaken.

BABY LEROY SCORES

There was some close wagering as between Forever and Baby Leroy for the Corrib Hurdle. Both had escaped penalties through having won flat races, and they had the finish between them. Forever seemed to have got the measure of the other approaching the last hurdle, but she lost ground here, and O'Grady, taking full advantage of his opportunity, drove Baby Leroy hard up the hill, and having the better position held on to the advantage to the end.

This success was the third at the meeting for the Brackenstown stable, and Suir View was expected to continue the sequence by winning the Galway Blazers' Plate, the field for which numbered only six, the majority of the declared runners having run on the previous day. The race was run at a strong pace, the pacemaker for most of the journey being Norman Glory, who seemed to have shot her bolt when she made a mistake at the open ditch the second time.

She was soon in the lead again, however, and she stayed on well up the hill to gain a comfortable victory.

Only four turned out for the King's Plate, and after Reiska and Knight o' London had each flattered in the last quarter of a mile, Prudent Toi readily ran them out of it. Prudent Toi had also run on Wednesday, and it was only when it was discovered that the opposition was not likely to be strong that it was decided to let her take her chance.

Bloodstone had an easy task to beat two moderate opponents in the Renmore Steeplechase, and the Oranmore Plate fell an easy prey to Mr. E. Trainor's Anna's Pride, ridden by Mr. J. A. Mangan.

The catering was by Mills, Ltd.

2.0—**CORRIB PLATE** of 60 sovs. Second 7 sovs., third 3 sovs. A weight for age hurdle race. 1¼ m

Mr. Jos. McGrath's ch. g. BABY LEROY, by Diligence—Baby Polly, 4, 11-0...W. O'Grady 1
Mr. W. J. Parkinson's FOREVER, 4, 10-2 ..... T. F. Maher 2
Mr. T. Hartt's NONNA, a, 11-7...Mr. T. V. Ryan 3
Mr. H. de Vere Clifton's Woology, 5, 11-11 ..... Owner 0
Mr. J. W. MacNamara's Prim and Proper II., 5, 10-12 ..... Owner 0
Mr. M. G. Meade's Royal Glen, 5, 10-3 ..... M. J. Prendergast 0
Mr E. Donnelly's Pyara, 4, 9-11 ...M. Gordon 0
(Winner trained by H. I. Ussher.)

Betting—5 to 4 each agst. BABY LEROY and Forever, 100 to 6 Pyara, 20 to 1 Nonna or any other.

Tote (2/-)—Win, 4/6; places, 2/6, 3/-.

Woology led from Pyara, Forever, Baby Leroy and Nonna for half-way, when Woology dropped back a mile from home. Pyara fell, and Baby Leroy heading Forever in the straight, won by two lengths; six lengths. Prim and Proper II was fourth.

2.30—**THE "GALWAY BLAZERS" PLATE** of 60 sovs., of which the second receives 7 sovs., and the third 3 sovs. A handicap steeplechase. 3 m.

Mr. C. Lawless's b. m. NORMAN GLORY, by Werwolf—The Needle, 6, 10-2...J. McCarthy 1
Mr J. H. de Bromhead's TURN COAT, a, 11-1 ..... P. Murray 2
Mr. Jos. McGrath's SUIR VIEW, 6, 11-1 ..... W. O'Grady 3
Lady Helen M'Calmont's Seventy-Six, a, 11-6 ..... T. Regan 0
Mr M. O'Regan's Gaultier, a, 10-9 ..... A. P. Thompson 0
Mr. P. A. Carroll's Long Range, a, 9-7 (car. 9-12) ..... Mr. J. Foley 0
(Winner trained by Owner.)

Betting—7 to 4 agst. Suir View, 5 to 2 Gaultier, 4 to 1 Turn Coat, 6 to 1 NORMAN GLORY, 10 to 1 Seventy-Six, 20 to 1 Long Range.

Tote (2/-)—Win, 15/6; places, 7/-, 9/6

Norman Glory and Seventy-Six made alternate running from Suir View, Turn Coat, Gaultier and Long Range, and easily holding Turn Coat and Suir View at bay, Norman Glory won by four lengths; half a length. Gaultier was fourth.

3.15—**GALWAY HURDLE RACE** of 300 sovs. Second 45 sovs and third 30 sovs. A handicap hurdle race. 2 m.

Mr. D. W. H. Garde's b. f. KATE CARLIN, by Cygnus or Greek Bachelor—Knocklong Belle, 4, 9-13 ..... Tim Regan 1
Mr. M. O'Regan's PRIDE OF MUNSTER, 5, 9-13 ..... A. P. Thompson 2
Mr. Denis Kelly's D.M.S., 6, 9-6 ..... Mr. J. C. Ferrall 3
Mr. E. J. Duggan's Proud Phil, a, 12-7 ..... W. O'Grady 0
Sir Hugh Nugent's Song of Essex, a, 12-7 ..... F. E. McKeever 0
Mrs. Croft's Golden Rock, 5, 11-12...J. Hamey 0
Mr. John Hayes's Roi Rita, a, 11-0 E. McCarthy 0
Mr. A. P. Harris's Hoar Abbey, 5, 10-12 Owner 0
Mr. S. J. Clifford's Citrona, a, 10-7 Mr. T. Hyde 0
Mrs. A. H. Watt's Appletoi, 5, 10-2 ..... Mr. J. H. de Bromhead 0
Mr. E. T. O'Meara's Bachelor's Lane, 6, 10-1 ..... E. Quirke 0
Mr. C. Ryan's Secrecy, 6, 9-9 Mr. T. V. Ryan 0
Mr. A. P. Harris's Ahanesk, 5, 9-8 T. McNeill 0
Mr. J. J. Sullivan's Molino, 4, 9-7...H. Holmes 0
Mr. J. Scully's Ballyprior, 6, 9-2 ..... M. J. Prendergast 0
Mr. E. Timmins's Peaceful Princess, 6, 9-2 ..... P. Murray 0

(Winner trained by M. Cunningham.)

Betting—4 to 1 agst. Proud Phil, 7 to 1 each Golden Rock and Molino, 100 to 8 each KATE CARLIN, Song of Essex, Hoar Abbey, Appletoi, Bachelor's Lane, D.M.S. and Ahanesk, 20 to 1 Pride of Munster, 50 to 1 any other.

Tote (2/-)—Win, 22/-; places, 7/-, 22/6, 7/6.

Molino and Song of Essex fell at the first hurdle and Roi Rita jumped the wing. Ahanesk went on from D.M.S., Appletoi, Hoar Abbey, Pride of Munster, Proud Phil and Peaceful Princess, with Golden Rock next, and Secrecy and Ballyprior the last pair. After three-quarters of a mile Peaceful Princess was leading from Ahanesk, Pride of Munster, Proud Phil and D.M.S., with Citrona and Kate Carlin most prominent of the others. Half a mile from home Ahanesk resumed the lead, followed by Peaceful Princess, Pride of Munster, D.M.S., Proud Phil and Kate Carlin. Approaching the straight Kate Carlin came on from Pride of Munster and D.M.S. and won by a length and a half, half a length, Ahanesk was fourth, Peaceful Princess fifth, Citrona sixth, Proud Phil seventh, Golden Rock eighth, Bachelor's Lane ninth and Appletoi next.

3.45—**HIS MAJESTY'S PLATE** of 100 guineas. Weight for age, etc. 2 m.

Sir James Nelson's br. f. PRUDENT TOI, by Achtel—Prudent Girl, 3, 8-5 ..... Peter Maher 1
Mr. W. Dwan's KNIGHT O' LONDON, 3, 8-6 ..... J. Moylan 2
Mr. E. Gilry's REISKA, 4, 8-11.....P. J. O'Ryan 3
Lt.-Col. R. Rivers Smyth's O'San, a, 8-13 ..... E. Quirke 0

Winner trained by Major R. H. Scott.

Betting—7 to 4 agst. Knight o' London, 2 to 1 Reiska, 5 to 1 each PRUDENT TOI and O'San.

Tote (2/-)—Win, 8/-; places, 3/-, 2/6.

Reiska led from Prudent Toi, Knight o' London, and O'San, to the straight, where Prudent Toi took command and won by two lengths; half a length.

4.15—**RENMORE PLATE** of 60 sovs., of which the second receives 7 sovs. and the third 3 sovs. A handicap steeplechase. 2½ m.

Mr. J. Browne's ch. g. BLOOD SHOT, by General Villa—Love Bird, by Red Heart, 6, 9-10 ..... W. O'Grady 1
Mr. E. T. O'Meara's ROWLAND PRINCE, a, 9-13 ..... L. C. Keating 2
Mr. M. J. Hyde's GURRANE COTTAGE, a, 10-2 ..... Mr. J. Foley 3

Winner trained by Owner.

Betting—2 to 1 on BLOOD SHOT, 8 to 2 agst. Rowland Prince, 10 to 1 Gurrane Cottage.

Tote (2/-)—Win, 3/-.

Blood Shot went on from Rowland Prince and Gurrane Cottage, and, making all the running, won by twenty lengths; a bad third.

4.45—**ORANMORE PLATE** of 100 sovs. Second 10 sovs., third 5 sovs. A welter handicap flat race. 1m.

Mr. E. Trainor's b. c. ANNA'S PRIDE, by Hartford—Princess Leda, 4, 12-0 ..... Mr. J. A. Mangan 1
Mr. M. Madden's GALAMAC, 4, 9-13 ..... Mr. C. Vance 2
Miss A. Ryan's THE SWEEP, 5, 10-0 ..... Mr. M. Hickey 3
Mr. R. J. Power's Mozambique, a, 11-8, Owner 0
Mrs. J. Tonson-Rye's Flame of the Forest, 5, 11-8 ..... M. J. Tonson-Rye 0
Lady Nelson's Druestown, 6, 11-2, Major Scott 0
Mr. J. J. Parkinson's Merry Battle, 5, 11-2 ..... Mr. E. Bache 0
Mrs. B. Lloyd's Barbizon, a, 10-10 ..... Mr. P. O'Rourke 0
Mr. E. T. O'Meara's Kate's Team, 5, 10-4 ..... Mr. T. Hyde 0
Mr. F. W. Wise's Tollena, 4, 10-4 .....Owner 0
Mr. A. P. Harris's Athassel, 5, 9-9 (car. 10-5) ..... Mr. A. P. Harris 0
Mr. C. Ryan's Edermine, a, 10-0, Mr. T. V. Ryan 0

(Winner trained by J. A. Mangan.)

Betting—2 to 1 agst. Mozambique, 5 to 1 each ANNA'S PRIDE and Druestown, 6 to 1 Tollena, 8 to 1 Athassel, 100 to 8 each Kate's Team and Flower of the Forest; 50 to 1 each Galamac, The Sweep and others.

Tote (2/-)—Win, 7/-; places, 5/-, 24/-, 28/6.

Kate's Team set the pace to Tollena, Athassel and The Sweep, with Anna's Pride next. Close home Anna's Pride took command, followed by Galamac, and won by two and a half lengths; a neck. Druestown was fourth, Kate's Team fifth and Mozambique sixth.

TOTE DOUBLE (5/- stake)—Kate Carlin and Anna's Pride—Dividend, 24/3; pool, £214. 8 winning tickets. Day's pool, £2,276 9/-.

Galway Plate and Hurdle Double (10/- stake)—Dividend, £162, one winning ticket, which named Southernmore and Pride of Munster. No ticket named the winners, Southernmore and Kate Carlin.

AUTUMN HANDICAPS

Big Entries for Cesarewitch and Cambridgeshire

THE entries for the two big autumn handicaps, the Cesarewitch and Cambridgeshire, were published in yesterday's *Racing Calendar*. All the best long distance handicappers in training are among the one hundred entries for the Cesarewitch, which last year obtained 118 nominations, and in 1933 there were 96. The Cambridgeshire has attracted the usual high-class muster of middle-distance horses, and this year's entry of 128 compares favourably with the 126 obtained last year and the 96 in 1933.

Among the Cesarewitch entry is His Majesty's colt, Firestone, and in the Cambridgeshire His Majesty has nominated Bonnie Dundee.

H.H Aga Khan is strongly represented in the Cambridgeshire with Hairan, Theft, Badruddin and Alishah; and Lord Derby also has four nominations in Highlander, Shining Tor, Bunker and Coronal. An interesting entry is Mr. W. Barnett's Chirgwin, who finished second in the Baldoyle Derby, third in the Irish 2,000 Guineas, and won the Madrid Plate (one mile) at the Curragh in April.

Doreen Jane, the Ascot Stakes and Northumberland Plate winner, and Hoplite, who won the Goodwood Stakes this week, call for favourable comment in the Cesarewitch. There is a strong French entry from Paris.

The weights for both races will be published on September 5th.

CESAREWITCH

(Run Wednesday, October 16. 2 m. 21. 100 entries.)

	Age		Age
Firestone	5	Gainslaw	6
Dejazcomba	5	Artistry	5
Apple Peel	5	Doreen Jane	5
Damascus	4	Trapper	6
Nightcap Hf.	5	Scout	4
Brief	4	Knight of Monaster	5
Vimy Ridge	4	Le Fantome	4
Shining Cloud	4	Bendex	3
Valerius	4	Hareby	6
Sir Calidore	4	Carpet Knight	4
Primero	4	Little Wyvis	5
Cactus II.	5	Tommack	4
Ashe	5	Black Devil	4
His Reverence	4	Akasar	4
Terre de La Reine	5	Rolfold	3
John James	4	J. R. Smith	3
Chrysler II.	4	Woodstock	5
Fretwell	5	Chittagong	4
Claran	6	Laque d'Or	4
Hoplite	4	Corsoutto	5
Piccadilly	3	St. Hubert	4
Bonny Brighteyes	a	Solitaire	4
Manner	6	Plam	4
Sudbury	4	Mossoro	6
Quashed	5	Solar Boy	6
Guisgard	a	Low Gill	5
Black Fell	3	Option Money	3
Tapinois	a	Conspirator	3
Polly Stephens	5	Armour Bright	4
Penny-a-Liner	6	Fonds de Caisse	4
Jesmond Dene	5	Samarkand	3
Galadale	4	Melichar	5
Fairbairn	3	Court Equerry	5
Fartuch	3	Law Court	3
Solicitor-General	4	New Era	4
Patrimony	4	Brush and Comb	4
Captain Courageous	4	Tonnencourt	4
Epejen	5	Tracteur	3
Greynam	4	Vollino	4
Joyous Cavalier	4	Bankawai	6
Autumn	4	Cornered	4
Lucky Patch	5	Milton	5
Near Relation	3	Africus	4
Happi	3	Foxlin	4
Watertight	6	Honey Dun	4
Intervener	4	Democrat	4
Hands Off	5		

The following horses were entered in Paris:—Lady-in-Waiting, Baron d'Urfe, Take It All, Bokbul, Incunable, Chaudiere, Ad Alta.

CAMBRIDGESHIRE

(Run Wednesday, October 30. 1 m. 11. 128 entries.)

	Age		Age
Bonnie Dundee	3	Sweet Legend	4
Hot Fight	5	Piccadilly	4
Negundo	5	Worthy Down	4
Water Maiden	3	Fairbairn	6
Pepino	4	Fartuch	3
Boethius	4	Fillip	4
Red Biddy	5	Romney II.	3
Anticolus	4	Mythical Monk	3
Potiphar	4	Hildebjo	3
Caymanas	5	Whataday	3
Valerius	4	The Blue Boy	5
Zingaro	3	Calthness	4
Plymouth Sound	5	Sea Bequest	3
Law Maker	4	Sammy	3
Monico	3	Papyrette	3
His Reverence	4	Pry II.	3
Kingsem	3	Henry Weight	4
Tract	3	Boulmer	3
Gamesmaster	4	Twenty Grand	3
Jovial Lad	3	Inflation	3
Laureat II.	3	Sans Lumiere	3
Zinder	3	Nymph Errant	3
Lobau	3	Night Owl	3
Gaure Chicken	3	Roumch	3
Pampas Grass	3	Knighted	3
Buhardo	3	Japetus	3
Ormenus	3	Pegasus	6
Sunny Sailor	3	Joshua	3
Brownie	4	Hamily	4
Focus	3	Tiderace	3
Maltravers	3	Highlander	6
Gumboot	3	Shining Tor	3
Precious Pearl	4	Bunker	3
Fresh Fox	3	Coronal	3
Solerina	3	Leger Day	3
Solarium	3	Commander III.	6
Lost Soul	4	Celebate	3
Robin Goodfellow	3	Desert Cloud	3
Faites Vos Jeux	4	Almond Hill	4
Guines Gap	4	Finalist	3
Hairan	3	Willowmead	3
Theft	3	Irongrey	4
Badruddin	4	Coppelia	3
Alishah	4	Phœbus	4
Prawn Curry	3	Barberry	3
Scarlet River	4	Nugget	3
Rodeo II.	3	Lianarmon	4
Lordling	3	Tuxedo	5
First Son	5	Lyon Court	3
Penny Hill	4	Manacle	4
Vitality	4	Sans Pride	3
Wychwood Abbot	4	Trigo Verde	3
Slieve Mish	3	O'Grady	3
Norman Herald	5	Castelina	3
Royal Salute	3	Flake	3
Nuns' Chorus	4	Spasm	3
Moidore	4	Chirgwin	3
Buckland	4	Vellore	3
Screamer	3	William of Valence	3
Emborough	3	Earl of Cumberland	3
Fretwell	3	British Quota	4
Corrida	3	Man's Pal	4

Hot Fight was entered twice, once in the name of Mr. R. A. Huxley and again in the name of Mr. K. G. Durrant.

The following horses were entered in Paris:—Samos, King of Wessex, and Clairvoyante.

SPECIAL SELECTIONS

Daily Sketch Double—Irongrey and Coppelia.

OFFICIAL SCRATCHINGS

GOODWOOD MEETING.

Singleton Handicap—Tetrapod.
Chichester Handicap—Unlikely.
Chesterfield Cup—Chat D'Oraay II.

MISCELLANEOUS.

Yorkshire Oaks, York—Simnel.
Catterick Handicap, Catterick—Alder Rose.
Grand Stand Handicap, Ripon—Vale Royal.
Ripon City Welter Handicap, Ripon—Autumn Tints.
August Handicap, Birmingham—Autumn Tints.
All engagements—Sanberg.

A number of Jews in Frankfort-on-Main, alarmed by anti-Jewish demonstrations and recent arrests, have appealed for aid to the British Consul, but he is powerless to take up the cases of non-British subjects.

POLO

GREAT TEAM WORK BY CAVALIERS

HURLINGHAM SIDE WINS THEIR FIRST MATCH

CAVALIERS ..... 4 OPTIMISTS 2

The Hurlingham team, designated Cavaliers, yesterday defeated Optimists by 4-2 at the Nine Acres, Phœnix Park, in a match which, despite the hard state of the ground, produced excellent polo.

The visitors owe their victory principally to their superior team work, which was always in evidence, and in a measure to their longer hitting. The stickwork of both teams was of a very high standard, but here again the English side had an advantage, especially with the near side backhand strokes, for all four players seeme to have developed that stroke to a nicety.

Major Arnott, at back, was seldom at fault, and only on a couple of occasions did he let himself get into a position to be ridden off, though on one of these it meant a goal. Major Leaf (No. 3) was hitting it off splendidly with Major Arnott, and the pair made a very strong back-end to the side.

Captain Fowler's hitting was always clean, crisp and powerful, and although figuring in the No. 1 position he often got back in time to relieve a dangerous situation, while Captain Byass has certainly lost none of the excellent form he showed here last season when playing for Laker's Lodge.

Mr. Magee, the Optimists' No. 1, never spared himself, while Major O'Rorke (No. 3) and Mr. Martin (back) were very accurate in their hitting, and it was well for their side that they were, for the opposing quartet certainly kept them on the stretch.

A SURPRISE

There was a surprise at the start, for in the first minute the home team had taken the lead. It was really good team work that preceded the score. Major O'Rorke placed nicely for Mr. Johnson to go through to score, while Mr. Magee kept the way clear by his fine riding-off of Major Arnott.

In two minutes, however, Cavaliers were on terms, the whole side taking part in a movement which ended with Major Leaf scoring, and almost immediately afterwards Captain Fowler put his side in front. Just before the bell, however, Mr. Johnson placed nicely for Mr. Magee to equalise.

There was little between the sides in the second and third chukkars, in which there was no scoring, though once Major Arnott showed up well in brilliant work, and, but for the ball getting up badly, he would almost certainly have added to the Cavalier total, after bringing the ball the entire length of the field. Captain Byass gave Cavaliers the lead midway through the final period, and, just before the end, the same player added another goal to make the issue safe.

Cavaliers—Captain B. J. Fowler, Captain F. W. Byass, Major N. W. Leaf, Major T. J. Arnott (back).

Optimists—Mr. W. Magee, Mr. J. Johnson, Major J. O'Rorke, Mr. J. Martin (back).

Umpires—Major T. W. Kirkwood and Mr. J. A. Leonard.

EARLSFIELD SUPERIOR

EARLSFIELD..... 4 ELM PARK..... 2

The second match was hardly up to the same standard as the first, the players, too often being bunched closely together. Earlsfield led Elm Park, and it was really Major Leaf's fine play, coupled with accurate shooting by Mr. Larminie, that decided the issue.

The pace was slower than the first game, and at times play was sticky; but Earlsfield were worth their goal lead at the end of the first period, Mr. Larminie being the scorer.

Mr. Larminie put Earlsfield two goals up by scoring at the start of the second chukkar, but Mr. C. Martin reduced the lead with a well-taken goal.

Captain Byass forced through the equaliser early in the third chukkar, but Major Leaf hit a grand goal to restore the lead for Earlsfield, and then Mr. Larminie scored his own third and Earlsfield's fourth.

Earlsfield—Mr. E. C. Nutting, Mr. J. P. A. Larminie, Major N. W. Leaf, Mr. H. Nelson (back).

Elm Park—Mr. D. W. Phibbs, Mr. C. Martin, Captain F. W. Byass, Mr. J. A. Leonard (back).

Umpire—Mr. R. H. Usher.

LAWN TENNIS

J. J. McEVOY IMPRESSES

Semi-Finals Reached in Leinster Junior Championships

THE weather has been very favourable for the Leinster Junior Championship meeting at Londonbridge road, and yesterday's play brought most events out to the semi-final.

In the senior boys' singles, P. Delaney and W. Dawson reached that stage. They have all along been regarded as strong candidates, and had easy fourth round wins. A particularly impressive display was given by J. J. McEvoy, of Belvedere College, in winning his third round match, and the meeting between him and F. Kenny, of C.U.S. to-day, should provide a good contest.

In the girls' championship singles, Miss D. Curley, Miss S. Curley, and Miss B. Lombard all qualified for the semi-finals, having straight set wins. Miss O. Poole had already reached that round, and as she and Miss Lombard are Nightingale Hall pupils, and the Misses Curley represent St. Louis Convent, Monaghan, the semi-finals provide an interesting inter-school contest. Play will begin at 1.30 p.m. to-day. Details:—

BOYS' SENIOR CHAMPIONSHIP SINGLES.
Third Round.

F. Kenny beat E. S. Turner—6-3, 6-1.
J. J. McEvoy beat P. Cosgrave—6-0, 6-2.
T. Kenny beat J. Murphy—6-1, 6-0.

Fourth Round.

P. Delaney beat D. O'Riordan—6-1, 6-2.
W. Dawson beat W. H. Stringer—6-2, 6-2.

GIRLS' CHAMPIONSHIP SINGLES.
Third Round.

Miss D. Curley beat Miss M. Matthews—6-2, 6-4.
Miss S. Curley beat Miss J. McGilligan—6-1, 6-2.
Miss B. Lombard beat Miss B. Higginbotham—6-1, 6-0.

BOYS' JUNIOR CHAMPIONSHIP SINGLES.
Third Round.

A. E. Ryan beat D. McGilligan—6-3, 4-6, 6-2.

BOYS' HANDICAP SINGLES.
Third Round.

A. Gillespie (minus 3) beat I. Hooper (minus 15)—6-1, 5-7, 7-5.
F. Kenny (minus 30) beat P. D. Marron (15)—6-2, 7-5.
B. Doherty (15) beat E. Kenny (scr.)—6-2, 4-6, 6-1.

Fourth Round.

P. Read (15) w.o., D. O'Brien (scr.).
B. Doherty (15) beat J. McHale (minus 3)—6-1, 6-1.

GIRLS' HANDICAP SINGLES.
Semi-finals.

Miss B. Lombard (minus 40) beat Miss M. Nichols (scr.)—6-2, 6-3.
Miss M. Gregory (15) beat Miss T. O'Farrell (30)—6-3, 6-3.

BOYS' HANDICAP DOUBLES.
Third Round.

P. Reville and J. McHale (minus 3) beat J. Conan and D. McGilligan (15)—6-3, 6-3.
G. Little and M. Doherty (scr.) beat B. Thomson and A. Ryan (15:—6-4, 8-6.
A. P. McGuire and J. J. McEvoy (minus 3) beat R. Robb and M. Carr (minus 3)—6-2, 6-2.
B. Murphy and M. McGilligan (3) beat J. S. Shouan and S. Sloan (minus 3)—6-1, 6-3.
J. H. Murphy and D. O'Riordan (minus 15) beat A. Neale and W. Pilkington (minus 3)—3-6, 6-1, 6-2.
D. Gill and D. Bonner (scr.) beat K. J. Keenan and D. G. Harte (minus 15)—6-3, 6-3.
T. and F. Kenny (minus 30) beat W. E. Dawson and C. F. Meenan (minus 30)—6-0, 6-3.
S. and E. Kenny (minus 3) beat H. M. Tunney and P. J. Mathews (minus 15)—4-6, 6-1, 6-3.

Fourth Round.

T. and F. Kenny (minus 30) beat P. Reville and J. McHale (minus 3)—6-1, 6-2.
A. P. McGuire and J. J. McEvoy (minus 3) beat G. Little and M. Doherty (scr.)—6-2, 6-2.
J. H. Murphy and D. O'Riordan (minus 15) beat D. Gill and D. Bonner (scr.)—6-4, 6-4.

GIRLS' HANDICAP DOUBLES.
Third Round.

Misses I. and T. O'Farrell (15) beat Misses D. and S. Curley (minus 40)—6-2, 6-2.
Misses E. Wrenn and M. Mathews (scr.) beat Misses M. Reade and M. Nichols—6-4, 2-6, 6-3.
Misses M. and B. Lombard (minus 15-3) beat Misses F. and G. Wrenn (minus 15)—6-2, 6-1.
Misses M. Gregory and P. Walters (15) beat Misses J. McGilligan and A. Pilkington (minus 15)—6-3, 6-1.

Semi-Final.

Misses I. and T. O'Farrell (15) beat Misses B. and M. Lombard (minus 15-3)—11-13, 6-0, 8-6.

MIXED HANDICAP DOUBLES.
Third Round.

E. Kenny and Miss M. Nichols (3) beat A. Gillespie and Miss D. Curley (minus 15-3)—10-8, 6-2.
P. and Miss M. Mathews (minus 3) beat J. Doolin and Miss P. Barry (minus 3)—6-0, 6-2.
A. Gallagher and Miss M. Gregory (scr.) beat W. G. and Miss A. Pilkington (scr.)—7-5, 6-1.
A. Maynard and Miss M. Lombard (minus 5) beat L. Kettle and Miss M. Read (15)—6-4, 6-3.
K. Keenan and Miss B. Bradshaw (scr.) beat J. Murphy and Miss B. Higginbotham (minus 15)—6-4, 7-5.
P. Delaney and Miss O. Poole (minus 50) beat D. and Miss S. Peart (3)—6-3, 6-2.
H. Tunney and Miss M. Strahan (scr.) beat W. Stringer and Miss S. Wrenn (minus 15)—6-1, 7-5.
C. F. Meenan and Miss E. Wrenn (scr.) beat E. S. Turner and Miss T. O'Farrell (minus 15)—3-6, 6-1, 6-4

Fourth Round.

E. Kenny and Miss M. Nichols (3) beat P. J. and Miss M. Mathews (minus 3)—6-2, 8-6.
A. Gallagher and Miss M. Gregory (scr.) beat A. Maynard and Miss M. Lombard (minus 15-3)—4-6, 9-7, 6-3.
K. Keenan and Miss B. Bradshaw (scr.) beat C. F. Meenan and Miss E. Wrenn (scr.)—3-6, 6-2, 8-6.
P. D. Delaney and Miss O. Poole (minus 50) beat H. M. Tunney and Miss M. Strahan (scr.)—3-6, 6-2, 9-7.

TO-DAY'S PROGRAMME

Boys' Championship—(A) F. Kenny v. J. J. McEvoy; P. Delany v. Winner of A; (B) T. Kenny v. I. Hooper; W. Dawson v. Winner of B.

Boys' under 15 Championship—N. Hooper v. S. Robb; A. Ryan v. J. McIlale.

Boys' Handicap Singles—(C) T. Kenny v. S. Robb; Paul Read v. Winners of C; (D) A. Gillespie v. F. Kenny; B. Doherty v. Winner of D.

Boys' Handicap Doubles—J. Murphy and D. O'Riordan v. Winners of E.

Girls' Championship—Olwe Poole v. Dodo Curley; B. Lombard v. Sadie Curley.

Girls' Handicap Singles—B. Lombard v. M. Gregory.

Girls' Handicap Doubles—M. Gregory and P. Walters v. E. Wrenn and M. Mathews.

Mixed Handicap Doubles—K. Keenan and Miss B. Bradshaw v. P. Delany and Miss O. Poole.

COUNTY KILDARE TITLES

FINE SINGLES MATCH AT NAAS

"T. Washington," the holder for the last two years, qualified for the final of the County Kildare Championships, which were continued yesterday at Naas in perfect weather conditions. "Washington" had an easy victory over P. D. McWeeney in the semi-final, though the latter played much above his normal form and deserved the five games that he got.

The best match of the week so far was seen in the third round, in which D. D. O'Sullivan beat J. W. "Racquet" after a most exciting struggle. Driving powerfully on the forehand, "Racquet" won the first set, but he found O'Sullivan's sliced shots difficult to deal with in the second set, and when O'Sullivan went to 5-3 in the second he looked a comfortable winner in the end. He reached 40-15 in this game, but Murphy saved the situation with two lovely forehand drives, and levelled the games at 5-all. He led at 7-6, and was within two points of the match, but he could not quite do it, and O'Sullivan got home in the eighteenth game.

Miss E. Carty, Miss M. Craig, and Miss M. Graham advanced to the semi-final of the women's singles. The first-named had a desperate struggle against a very steady base-liner in Miss Robinson, while Miss G. Spicer gave Miss Craig all she could do in two sets. Pasting her opponent's backhand most of the time, Miss Graham gained an easy victory over Miss G. Carty. Results:—

MEN'S SINGLES CHAMPIONSHIP—3rd Round.

P. D. McWeeney w.o., J. G. Spicer scr.
D. D. O'Sullivan beat "J. W. Racquet"—3-6, 6-3, 10-8.

SEMI-FINAL.

"T. Washington" beat P. D. McWeeney—6-2, 6-3.

WOMEN'S SINGLES CHAMPIONSHIP—3rd Round.

Miss E. Carty beat Miss T. Robinson—9-11, 6-3, 6-5.
Miss M. Craig beat Miss G. Spicer—6-4, 6-3.
Miss M. Graham beat Miss G. Carty—6-2, 6-1.

MEN'S DOUBLES CHAMPIONSHIP—2nd Round.

T. H. K. Dunlop and Q. Hogan beat G. B. Jackson and B. Blake—6-0, 6-3.
J. D'Arcy and "J. W. Racquet" beat T. Cronin-Coltsman and F. Sweetman—6-2, 6-0.

WOMEN'S DOUBLES CHAMPIONSHIP—2nd Round.

Misses S. Hogan and Cullen beat Mrs. Parkes and Mrs. Mainguy—2-6, 6-0, 6-4
Misses M. Craig and D. Henry beat Mrs. Findlater and Mrs. Drumgoole—6-0, 6-3.
Mrs. Crickard and Miss P. Spicer beat Misses Jennings and McCann—6-3, 7-5.

MIXED DOUBLES CHAMPIONSHIP—2nd Round.

"T. Washington" and Miss M. Craig beat P. D. McWeeney and Miss S. Hogan—6-3, 6-2.

3rd Round.

M. H. Toppin and Miss H. Wallis beat G. B. Jackson and Miss B. Matthews—6-1, 6-2.

INSURANCE TOURNAMENT

J. J. Hanlon, in receipt of 15, readily beat T. D. Lambert in the final of the men's singles at the Dublin Insurance Tournament at Dun Laoghaire last evening. With North British unable to compete, London and Lancashire had an easy passage into the final of the inter-office competition, in which they meet Royal Exchange this evening. Details:—

Men's Singles Handicap (final)—J. J. Hanlon (15) beat T. D. Lambert (minus 30)—6-3, 7-5.

Inter-Office Competition (semi-final)—Royal Exchange beat National Employers' by 5 matches to 2. J. R. Ramsey (N.E.) beat J. McCrea (R.E.)—6-0, 6-1. G. Travers (R.E.) beat W. Armstrong (N.E.)—6-2, 5-7, 6-4. Miss B. Hogan (R.E.) beat Miss Campbell (N.E.)—6-4, 5-7, 6-0. W. Armstrong and J. R. Ramsey (N.E.) beat G. Travers and J. McCrea (R.E.)—6-2, 5-7, 6-2. G. Travers and Miss Hogan (R.E.) beat W. Armstrong and Miss Campbell (N.E.)—6-1, 6-1.

London and Lancashire w.o., North British scr.

TO-DAY.

Inter-Office (final)—London and Lancashire v. Royal Exchange.

OMAGH TOURNAMENT

Omagh Tournament was continued yesterday in delightful weather. Details:—

Men's Singles Championships, Second Round—T. F. O. Homan beat R. Barrett—6-1, 6-1; R. E. Tottenham beat G. W. Fleming—6-1, 6-1.

Third Round—J. Nicolson beat A. de G. Gaudin—6-1, 6-4; D. G. Weir beat T. F. O. Homan—6-3, 7-9, 6-3; G. Regan beat R. E. Tottenham—7-5, 7-5.

Women's Singles Championship, Semi-final—Miss Furney beat Miss M. Buchanan—6-1, 6-2.

Men's Doubles Championship, Second Round—R. E. Tottenham and H. J. Moore beat W. H. Martin and J. H. Martin—6-3, 6-3; D. G. Weir and T. Caldwell beat A. de G. Gaudin and J. W. Moorhead—6-4, 6-4; P. B. Fleming and G. W. Fleming beat D. Q. Findlater and R. E. Brabazon—6-3, 6-3.

Mixed Doubles Championship, Second Round—J. Nicolson and Miss Welch beat A. W. Dickie and Mrs. W. A. Taylor—6-3, 6-1; T. Caldwell and Mrs. Kelly beat A. de G. Gaudin and Mrs. Gaudin—2-6, 11-9, 6-2; G. W. Fleming and Miss F. M. Fleming beat T. F. O. Homan and Miss Fleming—6-3, 6-2; R. E. Tottenham and Mrs. Tottenham beat N. A. Gordon and another—6-0, 6-4.

Women's Doubles Championship, Second Round—Mrs. T. B. Fleming and Miss F. M. Fleming beat Miss M. Buchanan and Miss Storey—6-0, 6-0.

SWIMMING

PEMBROKE CLUB

Diving Handicap (Stanley Cup)—C. Heather, 1; B. M. Stopford, 2; J. R. Heron, 3. 50 Met

Financial News & Notes

DUBLIN FIRMER

TOBACCOS STRONG

GUINNESS HIGHER

There was very little expansion in the volume of business on the Dublin Stock Exchange yesterday, and the only feature was the firmness of big Industrials on a little support.

Guinness units came into demand, and gained several pence at 148s. 4½d. Dublin Distillers "A" held 2s. 1½d.

Tobaccos presented a strong appearance. B.A.T. Ord. jumped 2s. 9d., and Imperials finished 1s. higher.

Courtaulds were unchanged, and Coats Ord. moved up to 63s. 6d.

Dunlop Rubbers hardened slightly, but Imperial Chemicals eased the turn.

The Free State Funds showed no change, apart from the fall of 1½ points in Irish Sugar Deb.

War Loan lost a fraction, and Corporation issues were undecided.

Banks held up well.

In Rails, Great Southern Ord. gained a further point, but the Guaranteed and Great Northern Ord. gave way.

Dublin Tram Pref. relapsed to 9¼ on the passing of the interim dividend.

Carroll Ord. continued to improve, but Irish Dunlop Pref. shed a few pence.

LONDON IRREGULAR

PROFIT-TAKING IN PROGRESS

Although the approach of a long week-end was responsible for a slight reduction in the turnover on the London Stock Markets yesterday, considerable activity was again seen in the Industrial department, particular attention being given to Iron and Steel issues, and interest in Oil shares continued to expand. The recent upward movement in Industrials was slowed down, however, as the demand was, to some extent, offset by profit-taking, and for this reason the tone, as a whole, was irregular.

Activity in new corporation issues continued to overshadow gilt-edged stocks, and, in consequence, business in this section was limited, and an easier tendency developed, several issues finishing fractionally below their previous levels. Exceptionally I.F.S. Land Bonds gained ½ to 111. The outstanding feature in an almost neglected Foreign Bond section was further marking down of Chinese descriptions as a result of selling due to a feeling of uncertainty regarding the exchange position, and, for a similar reason, fresh falls occurred in Brazilians. Germans also lost ground, but Japanese were a firm spot.

Quiet conditions prevailed in British Rails, but the tendency was steadier, and, excepting a small loss in Great Western Ord., values were unaltered. Little interest was shown in Foreign Rails, and no price movement occurred. The revival on Wall Street caused renewed support for American Rails, and several stocks added a point.

The principal feature in the Industrial Market was increased activity in Iron and Steel shares, as the announcement that a five years' agreement has been signed between British and Continental steel manufacturers stimulated buying of all the leading issues. Dorman Long made good headway, and other prominent issues included Babcock and Wilcox and Stewarts and Lloyds. Electrical Equipments were another active market. Johnson and Phillips being in demand in anticipation of an issue on bonus terms. Several of the leading Tobacco and Motor shares also attracted support, and the recovery in Tate and Lyle made further progress, but the demand for Breweries was checked by the fall in beer production during June, and many of the leaders dropped back owing to realisation.

Trading in the Oil Share Market was of fairly substantial proportions, as American advices prompted further buying, and most issues improved, with a rise in Anglo-Iranian outstanding. The atmosphere in the Mining markets remained subdued, but several Kaffirs advanced, and West Africans finished firm. Among Base Metals the belief that quotas will be raised caused some sharp rises in Tin shares.

THE MONEY MARKET

QUIET CONDITIONS

Nearly £2,000,000 in interest and dividend payments was disbursed yesterday, but this did not cause any disturbance in Lombard street. There was a moderate inquiry for short loans, for which the usual charge was ½ per cent.

In the discount market rates were steady. Fine three months bills were quoted at ⅞ per cent., while there was not much demand for the new Treasuries at ⅞ per cent.

Bank Rate Discount (changed June 30, 1932), 2%

60 days (fine)	1 7/32	9 16 %		
3 months	1 7/32	5 8 %	Trade	2½ %
4 "	9 16	5 8 %	"	2¼ 2½ %
6 "	5 8	¾ %	"	2½ 3 %

Loans to Brokers Day-to-day ½ %
" for a week ½ %
Deposit Allowance; Banks at Call ½ %
" " Discount Houses at Call ½ %
" " " at Notice ¾ %

About £191,000 of gold was disposed of in the market yesterday at the price of 140s. 9½d. per fine ounce, an increase of 1½d. per ounce. There was a premium of 6½d. over the dollar at 4.95½ and 2½d. over the franc at 74½.

Silver was unchanged at 30 7/16d. per ounce for spot and 30 7/16d. for forward delivery.

Although the London circles were inclined to regard the guilder crisis as over with the formation of the new Cabinet and an assurance that the Catholic Party would support the Economy Bill in slightly altered form, fresh selling pressure on the currency developed in the late afternoon dealings in the London foreign exchange market yesterday. While the spot currency lost ground not only in relation to the £, but also in terms of the other European gold currencies, the guilder was offered at wider discounts for forward delivery. The renewed weakness of the Dutch currency naturally had an unfavourable effect on the other European gold currencies, and all closed with minor losses in terms of the £, while forward discounts for the group were materially increased.

Centre	Aug 1 Closing Rates		July 31 Closing Rates		Parity before 20/9/31
New York	4.95⅛	4.95⅛	4.95½	4.95¾	4.86⅓
Montreal	4.95	4.96¼	4.96	4.96¼	4.86⅓
Amsterdam	7.32	7.33	7.32½	7.33	12.10
Berlin	12.29½	12.31½	12.27	12.29	20.43
Brussels	29.34½	29.36½	29.31	29.32	35.00
Copenhagen	22.38	22.42	22.38	22.42	18.15
Geneva	15.14	15.16	15.13	15.14	25.22
Madrid	36⅛	36⅜	36⅝	36⅝	25.22
Milan	60⅜	60⅝	60⅜	60⅝	92.46
Oslo	19.98	19.93	19.98	19.93	18.15
Paris	74⅞	74⅞	74⅞	74⅞	124.21
Stockholm	19.37	19.42	19.37	19.42	18.15
Alexandria	97⅛	97⅝	97⅛	97⅝	97.5
Athens	517	sellers	517	sellers	375
Helsingfors	226⅜	227⅜	226⅜	227⅜	193.2
Lisbon	109⅜	110⅜	109⅜	110⅜	110
Prague	119¼	119½	119¼	119½	164.25
Vienna	25¼	27⅛	25¼	27⅛	34.58
Warsaw	26⅛	26¼	26⅛	26¼	43.38
B. Ayres	18.40	18.50	18.50	18.60	47.67
Lima 90 days	20.75 nom		20.75 nom		47.67
Mexico	17.25	18.25	17.25	18.25	9.76
Rio de Jan.	19⅜	20¼	19⅜	20¼	51.13
Valparaiso	119 nom		119 nom		5.89
Calcutta	18 7/32	18 9/32	18 7/32	18 9/32	1s. 6d.
Hongkong	24⅞	25⅛	24⅞	25⅛	1s. 6d.
Kobe (p.u)	14⅞	14 3/32	14⅛	14⅜	1s. 6d.
Shanghai	18	18⅛	18	18⅛	24
Singapore*	2 21 32	29	2 21 32	29	24

*Trade quoted in London.

The Clones Outrages.—Malicious injury claims amounting to £2,234 have been served on Clones U.D.C. and Monaghan County Council for damage done to recreation halls and other property by fire as the result of the recent outrages in Clones.

MARKETS AT A GLANCE

Thursday Night.

STOCKS AND SHARES:

London irregular.

Dublin firm.

Manchester Textiles steady.

Birmingham Motors uninteresting.

New York heavy.

MONEY:

Bank of England Rate	2	p.c.
Last Year	2	p.c.
Irish Banks' Rate	3	p.c.
London Day-to-Day Loans	½	p.c.
London Three Months' Bills	⅞	p.c.
Price of Gold	140/9½	
Silver (spot)	30 7/16d.	

THE INDUSTRIAL MARKET

IRREGULARITY AMONG BREWERIES

A good deal of interest was again taken in the Industrial Market yesterday, and, although profit-taking occurred in places, some further satisfactory gains were recorded.

The trans-Atlantic counters showed to advantage at first in response to Wall street advices, but they reacted somewhat in the late dealings. "Emmies" remained on the quiet side, and E. K. Cole were easier, but Pye Radio Def. received support.

Cable and Wireless issues came in for renewed attention.

Several good features were provided among Electrical Equipments, in which business was on a fair scale. Johnson and Phillips were prominent on talk of a possible issue on bonus terms.

IRON AND STEEL ACTIVITY.

The news that the British and Continental steelmakers had signed a five-year agreement led to increased activity in Iron and Steel shares. Best prices were not held, but gains were still general at the close.

A steady business was transacted in Aviation and kindred descriptions at advancing prices. Bristol Aeroplanes continued to meet with buyers, and Hawker Aircraft improved. Rolls Royce were a good market.

In the Motor group Austins continued to reflect business expansion, but finished nearer the best. Leylands continued to attract buyers, and Fords recovered.

VALUE OF THE £

	Thursday.	Wednesday.	Per Cent. of Parity.
New York	4.95⅛*	4.95⅛	101.9
Montreal	4.96¼	4.96¼	101.9
Amsterdam	7.32½	7.29	60.5
Berlin	12.30½	12.28	60.2
Brussels	29.35½	29.32	82.9
Copenhagen	22.40	22.40	123.4
Geneva	15.15	15.13½	60.1
Milan	60½	60⅜	65.4
Oslo	19 90½	19.90½	109.6
Paris	74⅞	74½	60.3
Stockholm	19.39½	19.39½	106.8
Kobe	14 7/32	14 7/32	173.7

*Close in New York, 4.95⅜.

Although firm in places, Breweries were subject to a little profit-taking. South African Ord. continued in request, and Guinness and several others showed modest gains. On the other hand, some scattered selling affected Benskins, Friary Holroyd and Watney Defd.

In the Alcohol section, Vancouver further improved to 4s. 3d. on the news that the United States litigation has been settled.

TOBACCOS STRONGER.

Further support was in evidence for Tobaccos under the lead of Carreras. "Imps" were higher, while "Bats" and Godfrey Phillips also found buyers.

Among Newspaper shares, "Daily Mirror" strengthened, and small gains were shown by "Sunday Pictorial" and Odham's Press.

Textiles had a fairly firm appearance, with Coats and Fine Spinners harder.

Among Rayons, Courtaulds showed no change, but British Celanese were favoured on hopes of a further payment in respect of Pref. arrears.

The main feature in the Stores group was the revival of Marks and Spencers, which responded to some investment buying. Woolworths were also better.

Tate and Lyle were rather quieter among Provision and Catering issues. Unilever shares advanced following renewed weakness in the guilder.

Nitrate issues remained quietly firm, with some inquiry for Nitrate Sales Debs., which closed around 68.

SHIPPING IMPROVED.

In the Shipping section, Furness Withy improved following the chairman's remarks at the meeting. Cunards and P. and O. Def. were a trifle better.

Although not without firm spots, the Miscellaneous section was subject to a certain amount of profit-taking following the recent advance. British Oxygen reacted, while British Plaster Boards gave way. Building and Kindred issues received a fair amount of support, among which Wall Paper Defd. improved.

OIL SHARES FIRM

Cheerful conditions again prevailed in the Oil Share Market yesterday, and following quite a good turnover a further general advance in prices was recorded. While certain of the leading counters were selected for special attention, business was of a more general character than on Wednesday, demand embracing several of the more speculative counters which had been dull for some time past. Bullish views were expressed regarding the future of the industry and the share market, there being a revival of the talk of the possibility of an improvement in petrol prices in the United Kingdom in the not distant future. A strong feature was again provided among the leading counters by Anglo-Iranians. A keen demand existed which found supplies small and resulted in a further advance.

RUBBERS BETTER

The recent adverse movement in the Rubber Share Market prompted a little support yesterday, and in consequence a better tendency developed, and the majority of price changes were in the right direction. The outstanding advance was in United Sua Betong, which added 1s. 1½d. to 5s. 4½d., while others which made headway included Tandjong, Malim and Anglo-Dutch. Trading in the commodity section was quietly steady, with spot rubber selling up to 5 11/16d. per lb.

MOTORS AND TEXTILES

BIRMINGHAM

Motors lacked interest, but prices maintained. Standards 71/6 and Humbers 179/6, both higher. Singers offered at 9/6. Rovers firm, 17/9. Triumphs harder, 7/3. Dunlops found buyers at 43/9.

MANCHESTER

Textiles again in quiet demand. Bleachers a shade easier, but other prices steady.

Bleachers	5/6-5/9	Velvets	4/4/6
Calicos	10/3-10/9	Dunlops	43/9-44/3
Dyers	9/6/6	Courtaulds	56/-56/6
Cottons	43/-43/6	Turner & Newall	58/-
Spinners	6/9-7/3	" Shubhera"	4/9-5/-
Coals	63/3-63/9	A. & S. Henry	11/-11/3

IRISH RAILWAY RECEIPT

L.M.S. (Northern Counties)—Last week, £8,357-20s.; 30 weeks, £201,542+5,183.

LATEST CLOSING AND STREET PRICES

BRITISH FUNDS, ETC.

	Closing.	Rise or fall
Consols 2½%	65 7/16	65 11/16	- 1/16
Do. 4%	118½	116½	.....
3½% War Loan	106 5/16	106 7/16	.....
Funding Loan	110½	110⅝	.....
Victory Bonds	117¼	117⅜	.....
3% Conversion Loan	104⅝	104⅞	.....
2½% Conversion Loan	69½	69¾	.....
4½% Conversion Loan	111 11/16	111 15/16	- 1/16
5% Conversion Loan	121 11/16	121 15/16	- 1/16
2½% Irish Land Stock 1903	88	90	.....
Irish Free State 4½% Land Bonds	116	117	+ ½
India 3%	85½	86½	.....
Do. 3½%	97½	98½	.....
Do. 4½%	113	114	.....
Do. 5½%	104⅝	104⅞	.....
Sudan 5½%	96 15/16	98 15/16	- 1/16
Local Loans	114	116	.....

PUBLIC BOARDS AND STOCKS.

Cent. El. Bd. 4% 1950-90	107	109	.....
Do. 5% 1960-70	116	118	.....
Do. 4½% 1951-75	109	111*	.....
Do. 5% 1955-75	120	122	.....
Do. 4½% 1957-87	112½	114½*	.....
Metro. Water 3 p.c. (a)	99	101	.....

DOMINION AND COLONIAL STOCKS.

Australian Com. 5 p.c. 1945-75	110½	111	.....
Do. do. 4 p.c. 1943-68	104	106	.....
Do. do. 3½ p.c. 1948-53	102	104	.....
Canada 4 p.c. 1940-60	104	106	.....
Do. 4 p.c. 1953-58	112	114	.....
Cape 3½ p.c. Cons.	101	103	.....
Ceylon 5 p.c.	103	105	.....
N.S.W. 5 p.c., 1945-65	110½	111	+ ½
Do. 4 p.c., 1942-62	107	109	.....
Do. 4½ p.c., 1933-53	106½	107½	.....
New Zealand 6 p.c., 1936-51	103	105	.....
Do. 3½ p.c., 1949-54	103	105	.....
Nigeria 4 p.c.	128	130	.....
Queensland 5 p.c., 1940-60	108½	108⅝	.....
South Africa 4 p.c., 1943-63	108	111	.....
Do. 5 p.c., 1945-75	115	117	.....
South Australian 5 p.c., 1945-75	110¼	110¾	+ ⅛
Do. 4 p.c., 1940-60	101	103	.....
Victoria 4 p.c., 1940-60	102	104	.....
Do. 5 p.c., 1945-75	110½	110¾	+ ⅛
Western Australian 5 p.c., 1945-75	109¾	110¼	+ ⅛
Do. 4 p.c., 1942-62	101	103	.....

BANKS.

Anglo-South American (£10) £5 paid	8⅝	8 1/16 dis	.....
Bank of Australasia	8½	9	.....
Bank of England	370	372	.....
Bank of Montreal	33	35*	.....
Bank of New South Wales	24	26	.....
Bank of New Zealand	2⅛	2⅝	.....
Barclay's "A" Shares	10⅝	10⅞	.....
British Overseas	4	4½	.....
Canadia e of Commerce	28	30*	.....
Chartered of India	13½	13⅝	.....
Hong Kong and Shanghai	103	103*	.....
Lloyds	59/6	60/6	.....
London and S. American	4	4½	.....
Martins, £20 (£2/10 paid)	8¼	8½	.....
Midland	2 13 16	10 1/16	.....
National Discount "B"	12½	13	.....
National Provincial (£4 pd.)	14¾	15	.....
Royal of Canada	29	32	.....
Standard of South Africa	14¾	15¼	.....
Union of Australia	6½	7	.....
Westminster Bank (£1)	90/0	92/0	.....

FOREIGN BONDS.

M.U.—July 22.

100	Argentine 4 p.c. Resen	99½	100½	.....
	Austrian 3 p.c. Guar. Sterling Bonds	102	104*	.....
102	Belgian 5 p.c.	101	103	.....
23½	Brazil 6s p.c. S. Bds. 27	21	22	- ½
81½	Do. 5 p.c. Funding	74½	75½	- 1
61	Do. 5 p.c. do., 1914	58	57*	.....
102	Chinese 4½ p.c., 1898	101¼	102¼	- ¼
80¼	Do. 5 p.c., 1912	73½	74½	- 2
92½	Do. 5 p.c. Reorg. 1913	85½	86½	- 3
99½	Chinese Imp. Ry. 5% Gld.	96	98*	.....
75	Do. Shanghai-Nanking 5 p.c	65	70	- 3
28	Do. Tientsin - Pukow 5 p.c.	22	27	.....
111½	Czecho-Slovakia Bonds	111	112	.....
108¾	Egyptian Unified	108	110	.....
27¼	French Loan 4 p.c.	26½	27	- ¼
64	German 7 p.c.	62	63	.....
44½	Do. 5½ p.c.	40½	41½	- ½
—	Do. Potash 7 p.c.	68½	69½	- ½
42	Greek 7 p.c., 1924	41	43	.....
76	Do. 6 p.c. Stabs.	75	78	.....
29	Do. 5 p.c., 1914	28	31	.....
27	Italian Rentes	24	29	.....
83½	Japan 6 p.c., 1924	92½	93½	.....
90½	Do. 5½ p.c. Conversion	90	91	+ ½
8½	Mexican 5 p.c., '99	6	8	- ½
8¾	Do. 6 p.c. 10-T. Treas.	6	8	- ½
43½	Peru 7½ p.c. Guano	41	46	.....
1½	Peruvian Corporation	1⅝	1⅞	.....
8	Do. Pref.	7½	8½	.....
43½	Do. Defd.	43½	46½	.....
89	Poland 7 p.c. Sterling	84½	86½	.....
74½	Portuguese 3 p.c.	73	74	.....
—	Spanish 4 p.c.	77	82	.....
4¼	Turkish 7½ p.c., 1933	3½	4⅜	.....

BRITISH RAILS.

80¾	Great Western	49½	50½	- ¼
—	Do. 5 p.c. Pref.	122	124	.....
21¾	Ldn., Mid. & Scot. Ord.	20¼	20¾	.....
—	Do. 4 p.c. Pref.	83	85	.....
—	Do. 5 p.c. Red. Pref.	103	106	.....
—	Do. 4 p.c. Pref., 1923	53	55	.....
11¾	Ldn., North-East. 5 p.c. Pref.-Ord	10¼	10¾	.....
—	Do. Def. Ord.	5¼	5½	.....
—	Do. 4 p.c. 1st Pref.	59	61	.....
—	Do. 4 p.c. 2nd Pref.	57	59	.....
—	Lond. Trans. 5 p.c. "A"	133	136*	.....
—	Do. 4½ p.c. "A"	123	126*	.....
—	Do. "B"	126	129*	.....
—	Do. "C"	17½	19½	.....
84	Southern Pref.-Ord	82	83	.....
22½	Do. Def.-Ord.	20¾	21	.....
—	Do. 5 p.c. Pref.	122	124	.....

COLONIAL AND FOREIGN RAILS.

20	Antofagasta Ord.	21	23	.....
—	Argentine G.W. Ord.	7½	9½	.....
—	Bahia Blanca Guar. Stk.	77½	79½	.....
23	Buenos Ayres Gt. Sthn.	20½	22½	.....
9	Buenos Ayres & Pacific	7	9	.....
18	Buenos Ayres and W.	16	18	.....
—	Canadian National Gnar.	86	89	.....
9¾	Canadian Pacific (825).	10 5/16	10 5/16	+ 1/16
13	Central Argentine Ord.	11½	13½	.....
7	Do. Def.	6	8	.....
6	Central Uruguay Ord.	3½	5½	.....
2	Cordoba Central New	2	3	.....
—	Do. 1st Deb.	30½	32½	.....
—	Do. 2nd Deb.	7½	9½	.....
12	Entre Rios	9	11	.....
—	Do. 6 p.c. Cum. Pref.	15	18	.....
—	Grand Trunk 4 p.c (nar.	99	102*	.....
—	Do. 4 p.c. Perp. Deb.	103	106	.....
—	Interni. of Cent. America	2	4	.....
4	Leopoldina	3	4	.....
1	Mexican Rails	1	1½	.....
2	Do. 4 p.c. Pref.	1½	2½	.....
1	Do. 6 p.c. Pref.	.....	1½	.....
48	San Paulo Ord.	42	45	.....
2	United Havana	1	3	.....

AMERICAN RAILS.

—	Atchison	54	57*	+1
—	Chicago, Milwaukee New	½	1½	.....
—	New York Central	20	23	+1
—	Pennsylvania	26	29	+1
6	Southern Common	6	9	.....
—	Southern Pacific	19	12	.....
106½	Union Pacific	105	110	.....

BREWERIES AND DISTILLERIES.

M.U.—July 22.

115/6	Bass Ratcliff Ord.	119/0	121/0	.....
—	Brewers of Vancouver	4/0	4/6	+0/4½
11/3	City of London Def. (5/-)	11/0	11/6*	+0/3
95/0	Courage Ord.	96/6	97/6	-0/6
93/6	Distillers Ord.	93/0	94/0	+0/6
140/6	Guinness Ord. (£1 units)	147/6	148/6	+0/6
106/0	Ind Coope and Allsopp.	108/0	110/0	.....
—	Mitchell and Butlers	94/6	95/6	.....
91/3	South African Breweries	93/0	97/6	+1/6
—	Walker (John) Pref.	32/6	33/6	.....
19/9	Walker (P.) & R. Cain Or.	20/0	21/0	.....
74/0	Watney Combe Def.	75/6	76/6	-1/0

DRAPERY AND STORES.

76/3	Barker (John)	78/3	77/3	+0/3
5/9	Cook, Son and Co.	3/6	6/3	.....
—	Gamage (A. W.)	17/9	18/9	+0/1½
4½	Harrod's Stores	82/9	83/9	+0/3
6/0	Harrod's (A.)	5/3	5/9	.....
22/6	Maple and Co.	21/6	22/6	.....
4 5/16	Marks & Spencer (5/-)	4 9/32	4 11/32	+ 1/16
—	Selfridges Pref.	27/0	27/6	-0/3
110/0	Woolworth Ord.	110/6	111/6	+0/6
30/0	Do. Pref.	30/0	31/0	.....

ELECTRIC SUPPLY.

—	Bournemouth & Poole	79/0	81/0	+0/6
38/6	Charing Cross	33/6	35/6	.....
38/9	City of London	36/9	37/6	+0/1½
58/3	County of London	57/0	58/9	+0/3
—	Edmundson's	43/9	44/9	.....
—	Lancashire	62/0	64/9	.....
38/0	Loudon Electric	37/9	38/9	.....
34/0	Metropolitan	33/3	34/3	.....
33/9	North Eastern	33/0	34/0	.....
33/6	St. James's	32/0	34/0	.....
—	South London	34/0	36/0	.....
33/6	Westminster Electric	33/6	35/6	.....
—	Whitehall Inv. Pref.	24/0	24/6	.....
—	Yorkshire Ord.	44/6	45/6	.....

ELECTRICAL EQUIPMENTS.

34/0	Associated Electric Ind.	36/3	37/0	+0/4½
87/0	British Insul. Cables	89/0	91/0	.....
74/3	Callenders Cable	74/3	75/3	.....
—	Enfield Cable	5 32	7 32	.....
—	English Electric	18/3	18/9	+1/9
20/9	Ever Ready (5/-)	21/0	22/0	+0/3
87/0	General Electric Ord.	89/0	91/0	+0/10½
6¾	Henley's Telegraph	6 32	6 32	.....
38/3	Johnson and Phillips	43/3	44/3	+2/0
—	Philips Lamps	2¼	2½	.....
23/11½	Siemens	24/0	25/0	+1/4½
—	Telegraph Constr.	24/6	25/6	.....

INSURANCE.

—	Alliance £20 (£2 4/- p.)	27½	28½	.....
—	Atlas £5 (£1 5/- paid)	14¼	14¾	.....
—	Com. Un. £1 Units	10 16	10 16	.....
—	Eagle Star Ord. £3	24/0	27/0	.....
—	Employers' £1 (5/- paid)	2½	3½	+ 1/16
—	Gen. Accdt. £5 (£1¼ p.)	23	24	.....
—	Guardian £5 (10/- paid)	14½	14⅝	.....
—	L. & Lan. Fire £5 (£2)	33¾	34⅜	+ ⅛
—	Lon. Ass. £20 (£1¼ p.)	13/6	14/6	.....
—	N.B. & Mer. £5 (£1¼ p.)	46½	47½	.....
—	Northern £10 (£1 paid)	19¼	20¼	.....
—	Pearl £1 (£1)	27	27½	.....
—	Phœnix £10 (£1 paid)	16½	17½	.....
—	Do. £1 (£1)	16½	17	.....
—	Prudential	36 32	37 32	+ ⅛
—	Do. Def. £1 (4/- paid)	8 32	8 32	.....
—	Royal Exchange	52/0	53/0	.....
—	Royal Ins £1 (10/- pd.)	10/4	10/8	.....
—	Sun Ins. £1 (5/- paid)	4/5	4/6	.....
—	Sun Life £1 (1.5.)	7½	8½	.....
—	Yorkshire 50/- (10/- pd.)	32 16	34 16	.....

LAND AND INVESTMENT.

17/0	Argentine Land Invest.	16/0	17/0	.....
17/6	Do. Southern Land	16/0	17/0	.....
—	Covent Garden Ord.	30/6	31/6	.....
16/7½	Forestal Land	15/3	16/3	-0/1½
17/9	Hudson's Bay Ord.	17/6	18/0	.....
1¾	Hyderabad Deccan	1 16	1 16	.....
1/6	Pekin Syndicate	1/3	1/9	.....
31/0	Sudan Plantations	32/0	33/0	+0/6

OILS.

M.U.—July 22.

20/8	Anglo-Ecuadorian	20/9	21/9	.....
1⅛	Anglo-Egyptian "B"	1 32	1 32	.....
2½	Anglo-Iranian Ord.	2 32	2 32	.....
34½	Do. 6 p.c. 1st Pref.	33/10½	34/4½	.....
37/9	Do. 6 p.c. 2nd Pref.	37/4½	37/10½	+0/1½
22/7	Apex Trinidad (5/- shares)	22/3	22/9	+0/1½
8/6	Aitcok	7	7	.....
12/0	British Borneo Pet. (6/0)	12/3	12/9	.....
4/8	British Burmah (8/)	4/6	5/0	.....
3¾	British Controleal	3½	3 16/16	.....
7 1/16	Do. Pref.	7/4½	7/10½	.....
5 16	Burmah	4½	4 32	+ 1/16
38/10½	Do. 6 p.c. Pref.	38/9	39/3	.....
5/3	Canadian Eagle Ord.	5/3	5/9	.....
10/7½	Do. 7 p.c. 1st Pref (5/3)	11/0	11/6	+0/1½
8/6	Do. 6 p.c. Pref.	8/6	7/6	.....
2/4½	Kern River (10/)	2/3	2/9	.....
1¾	Lobitos	1 32	1 32	+ 1/16
6/3	Mexican Eagle Ord.	5/4½	5/10½	-0/1½
2/3	Do. 8 p.c. Pref.	2/0	2/0	.....
8/0	Do. 7 p.c. 1st Pref (4 pesos)	7/0	8/0	.....
0/9	North Caucasian (10/)	1/0	1/6	.....
4/6	Phœnix Oil	5/1½	6/1½	+0/1½
4/4½	Do. 7½ shares	3/10½	4/4½	.....
25/8	Royal Dutch	26	25½	+ ¼
3 16	Shell Transport	3 11 16	3¾	.....
13/8	Do. 5 p.c. Pref. £100	12½	13	.....
27/7	Do. 7 p.c. Pref.	27/7	33/11½	+0/3
9/1½	Steaua Romana	9/6	9/7½	+0/1½
2/10½	Tankers Pref.	2/9	3/3	.....
10½	Trinidad Central	9/0	10/3	.....
2 16	Trinidad Leasehold	3 15 32	3 17 32	+ 1/16
2 16	V.O.C. Holdings	2	2 1 16	+ 1/32
2 32	Do. 7 p.c. Pref	1 31 32	2 1 32	.....

TEAS.

Amal Estates	11½	.....	Imperial	1¾	.....
Assam Con.	15 16	.....	Jetinza Valley	1¾	.....
Assam Front'r	15 16	.....	Jhanzie	1 16	.....
Bog'wan'llawn	2 11 16	.....	Jokai	1 15 16	.....
Borelli	2 1 16	.....	Jorehaut	2 1 16	- 1/16
Brahmapootra	19*	.....	Kanan Devan	2 7 16	.....
Brit. Indian	2 3 16	.....	Lebong	1 15 16	.....
Buffs Belta	1 7 16	.....	Mangin	1 32	.....
Ceylon Plant.	2 1 16	.....	Mokum	1 16	.....
Ceylon Prop.	1 3 16	.....	Moabund	1 32	.....
Chargola	1 3 16	.....	Nedeam	2	.....
Chirwa	2 7 16	.....	New Dimbula	2 1 16	.....
Chulsa	2 3 16	.....	Nuwara Eliya	2	.....
Co. Tea & L.	20½	.....	Ouvah	1 15 16	.....
Darjeeling Co.	1 14	.....	Peacock & Nil.	1/6	.....
Do. Consol	2	.....	Pabbejan	3	.....
Deundi	2 1 16	- 1 32	Pundaloya	1 32	.....
Dimbula Val.	1 14	.....	Rosehaugh Co.	1 16	.....
Doors	2	.....	Scottish Assam	1 32	.....
Doom Dooma	9	.....	Scot. T. & L.	1 15 16	.....
E. Assam	2	.....	Singlo	1 32	- 1/16
East Produce	2 5 16	.....	Sumatra	1 16	.....
Empire	1 32	.....	Travancore	2 7 16	.....
Galaha Ceylon	1 7 16	.....	Up. Assam	1 32	.....

RUBBERS.

21/4½	Anglo-

FOOD AND PRODUCE MARKETS

Dublin—Cattle smaller numbers and cheaper, disappointing trade in Sheep and Lambs, Dairy Cattle steady and weaker, Pigs althy trade. York—Small show Irish Stores and prices good. Merklands—Special sale Irish Stores and prices lower. Bristol—Trade bad. London—Rubber quiet, Grain cargoes dearer, Tin steady, and Copper firmer.

CATTLE.

DUBLIN (METROPOLITAN).

	Numbers on sale this week as compared with last.		Corresponding weeks of 1935.	1934.
Beasts	2,553	decrease 355	2,672	2,361
Sheep and lambs	7,711	decrease 453	7,892	7,999
Veal calves...	13	decrease 2	5	21

Supplies were some 355 under last week, with quality, on the whole, only moderate. There was a full attendance of local victuallers and export buyers, but, notwithstanding the smaller numbers to deal with, trade proved of a cautious and slumpy nature all round. In early stages of business some few choice beasts got placed round last day's prices, but these formed a very small proportion of the general gathering; still, there was not the same competition for the small number available, and shortly after opening stages of business prices began to sag. Coming on to 10 o'clock matters took a decidedly slower turn, there being few anxious buyers about, and opening prices could not be repeated. Supplies, although not excessive, proved beyond trade practicable, and closing terms might be reckoned close on 1s. per cwt. down over the day's proceedings. There was a fair number of licences available, but shippers, on the whole, showed a cautious mood, and generally had the best of bargaining in the smaller amount of business which passed in this direction. Local victuallers appeared in small want, and were much harder to fix in prices also, and market closed a weaker one, with heavy heifers practically unsaleable. Beef cows also in smaller supply, which may account for the freer trade that passed, but the money position showed no improvement. Still, the prospects of a clearance seemed more hopeful coming on to 11 o'clock. Best bullocks and heifers 19s. to 20s., extra 21s. to 22s., with a few outstanding lots around 23s. 6d. per cwt..; good commercial sorts around 18s., and rougher to best advantage; best young beef cows 11s. to 12s. 6d., extra around 14s., secondary 9s. to 10s., and aged, etc., 6s. to 8s.

SHEEP AND LAMBS.

In this branch of market the big relief in pressure of supplies reflected no corresponding appearance of renewed energy in business. There was a good attendance of buyers in home and shipping interests. Trade, however, ruled cautious, dragging and uneven, in the main. There was a fair inquiry for small meated lambs for shipment around previous values, but the heavier classes were much slower to cash, except at buyers' terms, which could not be entertained by owners, and in this direction local buyers were poor bidders. Sheep, on the whole, were less wanted, only real choice-meated pens being bid for around previous rates, but half-meated and big classes were neglected and a clearance out of the question. Prime mutton 6¼d. to 7d. per lb., useful quality 5¼d. to 6d., rougher 4¼d. to 5d., and lambs 13s. to 20s., extra 21s. to 25s., with a few outstanding pens up to 28s. per head.

DAIRY CATTLE.

Just 300 head of dairy cattle came on this market, being an increase of 30 on previous gathering. The show in point of quality was again poor, certainly; heifers of the right class were insufficient for fair inquiry, but sellers, all the same, found it impossible to improve prices. In dealing with the general run of cows, however, trade was much slower from opening, with the better classes a good 10s. per head cheaper, while for the rougher element of things sales were only possible at buyers' prices, which were not accepted, and market failed to clear around the following:—Best cows £11 10s. to £12 10s., extra up to £14 10s. per head; heifers £12 to £13 10s., extra £14 to £15, seconds £9 to £11, and smalls, etc., £6 to £8.

PIGS.

Market of swine offered just 953 head to draw upon, being a decrease of 107 on previous gathering. There was a good attendance of local and southern buyers, who bid freely for all bacon pigs at firm to occasionally dearer rates, with market well sold up at mid-stages. Sows on the scarce side, and placed to better advantage, but light porkers and bonhams again difficult to place, especially the latter, most of which were still without buyers' marks at a late hour, when prices were—Light-weight porkers 44s. to 48s. per cwt.; baconers, medium and heavy, 50s. to 54s.; sows 30s. to 35s., slips and bonhams 8s. to 16s., extra around 21s per head.

BRISTOL—About 300 fresh Irish cattle and 50 English on offer. Short supply of beef. Trade continues extremely bad, the best making 64d. to 65d. per lb. dead weight. Owing to the dry weather the demand for strong cattle is very quiet, and not all were cleared. Best three-year-olds made up to £15 each, two year olds £12 to £13, yearlings £9 9/- to £10 10/-. Moderate supply of cattle. Trade slightly firmer for the best sorts, which made up to £18 apiece.

YORK—Smallest show of Irish cattle this season, and no English beasts. Best big Irish bullocks made up to £17 10/-, and best heifers to £16 10/-. Lighter offer of calving and milch cows, and slight advance in price, best making up to £22. Only one small lot of sheep, and no inquiry.

MERKLANDS—Special sale of Irish store cattle, about 600 offered. Poor attendance of buyers and not resembling a sale. Quality was also poor, and values were lower. Fleshy bullocks and heifers met a fairly good trade from £12 10/- upwards for heifers, best bullocks made top price, £18 2/6. Little demand for smaller animals, values ranging from £8 to £11 10/-, all per head.

BIRMINGHAM PIG—Fair supply and fair demand. Bacons steadily taken up at schedule rates. Cutters unchanged, 10/6 and 10/9 to 11/-; sows firmer, 8/- per score, dead weight.

DONNELLY, DUBLIN, LTD.

No cut on fat pigs or pigs of Ulster Breed.
Pigs under 16 stone ... 46/- per cwt., dead-weight.
" " 15 " ... 45/- " "
" " 10 " ... 44/- " "
" " 9 " ... 43/- " "
Sows ... 26/- " "
All subject to our terms of buying.—(Advt.)

GRAIN.

FLOATING GRAIN CARGOES (BALTIC).—WHEAT—A firm tone governed proceedings in the floating and forward cargo section, and sellers were more reserved following higher overnight foreign cables, also reports of further crop damage in Canada and the United States—North-West—while capped by continued dry weather in Argentina. Buyers, however, adopt a cautious policy, and the small demand was chiefly to cover immediate requirements. Canadian descriptions ruled 6d. per quarter dearer, and Russian 3d., but Australian and Plate grades obtainable on former terms. In view of the small remaining Argentine surplus attention is diverted to new crop supplies, and tonnage was reported fixed for January loading on account. No. 1 Northern Manitoba, Atlantic ship ment, ready to load, sellers 32/3; No. 2 ditto, ready to load, 31/11½; West Australian, August, 27/3; New South Wales, afloat 26/6, August 26/6. Parcels firmer, but buyers indifferent. No. 1 Manitoba, also Plate, sorts advanced by 3d. to 6d. per quarter, Australian 3d., while Continental and Russian kinds unchanged. No. 1 Northern Manitoba, Vancouver, August 29/6; ditto Atlantic, August, 31/5; No. 3 ditto, Vancouver, August, 28/9; No. 4 Manitoba, Vancouver, August, 27/4½; ditto Atlantic, August, 27/9; No. 5 ditto, Vancouver, August 25/-; South Australian, August, 27/- per quarter of 480lb., c.i.f. terms. MAIZE—Cargo market firm at 1½d. per quarter advance, but business restricted. Plate, afloat, sellers 16/-, August 15/7½, September 15/9, October 15/10½, November 16/-. Parcels quietly steady. Plate, afloat, sellers 14/9, August 15/1½, September 15/3, October 15/6 per quarter of 480lb., c.i.f. BARLEY steady, with moderate inquiries for European grades. Parcels of Plate, 64/65 kilos, August, sellers 14/6; No. 3 Canadian Western, Atlantic, August 16/6, September 16/6; Russian, August 15/6, September 15/7½, October 15/9; Danubian, August-September, 13/9 per quarter of 400lb., c.i.f.

OATS fully steady. Parcels of No. 2 Canadian Western, Atlantic, August, sellers 20/3; No. 3 ditto, August, 19/3; No. 1 Canadian feed, Atlantic, August, 16/6; mixed feed, August, 12/- per quarter of 320lb., c.i.f.

LIVERPOOL.—WHEAT—This market will be closed on Saturdays and Monday next for the August holidays. With continued bullish crop news from America and the Argentine and small week's shipments from latter, forward deliveries of wheat here improved from the outset, with fair fluctuations, until a substantial advance had been registered, fair sales of Australian cargoes aiding the upward movement. During the afternoon prices receded sharply on realisations and easier late Argentine cables, final rates marking only a moderate decline on the day. C.i.f. parcels neglected, nominally unchanged to 9d. dearer; No. 1 Manitoba August quoted 32/1½. Rosario Santa Fe 63¼lb. August 25/- per quarter. Two cargoes of New South Wales shipping sold at 26/-, and one South Australian July 25 26/9 per quarter c.i.f. Parcels River Plate MAIZE inactive at about late rates. WHEAT on the spot firm and dearer. MAIZE—Spot parcels steady at 3/6 per cental for River Plate. FLOUR steady at late rates. Graded wheat futures opened 1¼d. to 1½d. per cental dearer, receded ¼d. to ½d., again improved with moderate interruptions until 1½d. to 1¾d. advance had been ralised, then gave way, finishing quiet and only ¼d. to ⅜d. over last night values. October 5/3⅝, December and March 5/2⅝ per cental. Sales, 250 loads.

PROVISIONS.

LIVERPOOL.—BACON—Continental firm, with supply about cleared, and fully official prices to 2/- per cwt. Premium would be obtainable for anything available, Danish being most affected. London made no quotable change for Danish or Swedish in the weekly revision. Danish 86/- to 96/-, Swedish 82/- to 89/-, Dutch 82/- to 90/-, Polish 80/- to 86/-. American nominal, Canadian steady at 79/- to 83/-, Wiltshire 76/- to 78/-, Cumberland and Irish 83/- to 88/- per cwt. HAMS firm and in fair demand; short cut American 1/- dearer at 98/- to 103/- per cwt.; shoulders scarce and nominal. LARD on the spot still in good demand and generally 1/- dearer. American refined now 73/6 to 75/6, Argentine 68/- to 70/-, Brazilian 67/- to 68/-, Canadian 70/- to 72/-, Dutch 65/- to 66/-, Polish 67/- to 68/- per cwt. CHEESE firm and in moderate request at late rates. BUTTER firm and partially dearer, though demand less active than of late. Danish raised to 110/- to 114/-, and New Zealand finest 95/- to 99/-, first grade 94/- to 98/-, and Swedish 100/- to 104/- per cwt. EGGS scarce and Irish Free State dearer; extra selected 11/9, selected 11/3, mediums 10/3, pullets 9/6, duck 9/-. Northern duck dearer at 10/-, but others unchanged.

BRISTOL.—BACON had a generally steady trade during the past week, and no change was made in official quotations to-day. HAMS—Short-cut experienced a very keen demand, and, with an acute scarcity of supplies, prices show a rise of about 4/- per cwt. on the week. LARD was a strong market, and American on the spot has advanced 2/- to 6/- per cwt. CHEESE—Canadian was a steady market, with New Zealand rather firmer. BUTTER—A sustained demand and no pressure of supplies led to higher prices, with the tendency still upward at the close.

CARDIFF.—With supplies generally on the short side, and the demand well maintained, the firm tone previously reported has continued throughout the week. Wholesale quotations delivered in Cardiff district:—BACON—Irish unaltered at 84/- to 89/-, Danish partially 2/- higher at 88/- to 98/- per cwt. HAMS—American firm, and 5/- to 7/- dearer at 98/- to 106/- per cwt. BUTTER—Irish creameries 5/- firmer at 94/- to 98/-, Danish 7/- higher at 110/- to 114/-, and New Zealand steady at 95/- to 99/- per cwt. EGGS—Irish, hen: Best firm and 1½ dearer at 11/3 to 11/9 per 120. POULTRY—Chickens 9d. to 1/1, hens 6d. to 8d. per lb.

LONDON CENTRAL MEAT.—Supplies to market 1,953 tons, being 381 tons British and Irish produce and 1,572 tons imported. Supplies of fresh beef in excess of demand; limited trade for pork at about late rates. Beef (national mark) prices: English long sides select 4/4 to 4/6, do. prime 3/8 to 4/4, do. good 3/4 to 3/8. General prices (including national mark): English long sides 3/4 to 4/6, do. hindquarters, forerib and flank 4/6 to 5/-. Pork—English under 15st. 4/4 to 4/8.

DUBLIN VEGETABLE.—Supplies still under average, with plenty of buyers for choice arrivals at firm prices. York 35/- to 72/- large load, small 15/- to 41/-; cauliflowers 4/6 to 5/-, seconds 2/6 to 2/9 dozen; carrots and beet 1/- to 2/-, marrows 4/- to 8/-, lettuce 3d. to 10d., rhubarb 9d. to 2/-, turnips 6d. to 10d. bunch, thyme 3d. to 2d., scallions and onions 10d to 1/-, parsley 4d. to 6d. tray, 1/- to 2/- bag, peas 8/- to 14/- sack, 3/6 to 6/- bag, red currants 5d. punnet, blackberries 7d., apples 1/6 to 2/- chip, and tomatoes 1/- to 1/2 per lb.

DUBLIN POTATO.—Market heavily supplied, with sales slow and disappointing around 4/- to 5/- per cwt. best table qualities.

DUBLIN FISH.—On offer 182 boxes mixed catch from two steam trawlers, 25 packages salmon, 20 chests lobsters, 75 boxes herrings, 80 boxes mackerel, and a small amount from country and local senders. Sales fairly well supported at—Salmon 1/- to 1/2 per lb., grilse 10d. to 1/-, lobsters 12/6 to 15/- per 13 large, medium 7/- to 8/-, small 2/- to 3/-, soles 25/- to 30/-, per 9 pairs large, medium 12/6 to 15/-, slips 5/- to 6/-, turbot 1/- to 5/- each, brill 6d. to 2/6, herrings 15/- to 17/6 box, mackerel 7/6 to 10/-, plaice, small and large, 10/- to 40/- half-box, cod 20/- to 50/-, whiting 10/- to 40/-, white soles 15/- to 30/-, conger eels 3/- to 10/-, gurnard 2/6 to 3/-, haddock 25/- to 40/-, pollock 15/- to 30/-, hake 15/- to 60/-, and ling 10/- to 12/6.

BILLINGSGATE FISH.—Salmon: English 18d. to 20d., Scotch 19d. to 22d., Irish 17d. to 19d., soles 16d. to 20d., slips 12d. to 17d. per lb.; live eels 10/- to 24/-, dead 8/- to 20/-; draught: turbot 5/- to 7/-, plaice 7/- to 12/-, halibut 8/- to 14/-, lemon soles 9/- to 12/-, hake 8/- to 10/6, haddocks 3/6 to 6/6, skate wings 4/- to 6/- per stone.

PRODUCE.

LONDON.—SUGAR—British mases quiet, unchanged. Foreign 96 per cent. raws August to the U.K. sellers 4/5½ c.i.f. Terminal quiet; August sold 4/4¾; December 4/5¼, May 4/8¾ per cwt. COCOA steady, quiet. Grenada spot sold 35/- per cwt., Accra, G/F old crop quoted 31/10½, new 21/9 per 50 kilos c.i.f. Terminal—Sales 260 tons; September done 22/7½, March 22 6, May 22/9 per cwt. SPICE—Pepper steady, quiet. Lampong black August-October sellers 2¼ per lb. Cloves steady, unaltered. Sago Flour 7/9½ per cwt. c.i.f. sellers. TEA—In auction 8,654 packages Java and Sumatra were offered, and evidenced a quiet and easier market. Common and medium declined 1d. to 4d., Tippy teas being very irregular, while Fannings proved a weak feature. Pekoe sold 7¼d. to 8¾d., broken ditto 7d. to 11¼d., orange 9d. to 3/8¼, broken orange 7¼d. up to 3/7, Fannings 7d. to 2/0½ per lb. HEMP—Manila again quiet, and trend of prices weaker; J2 September-November sellers £18, K £16 15/-, L2 £15, M1 £15, M2 £13 5/- c.i.f SISAL continued quiet. No. 1 African October-December quoted £18 5/-, January-March £18 10/-; No. 2 September-November £17 2/6, No. 3 £16 12/6 c.i.f. RUBBER quiet after ruling steady. Sheet, spot and August sold 5¼d. to 5⅝d., October-December 6d. to 6⅛d., January-March 6⅛d., April-June 6⅛d. to 6¼d., per lb. JUTE—Market firmer on more reserved offers from Calcutta, and business moderate. Firsts, June-August done and buyers £18 7/6, August-September sold £18 15/-; new crop September-October sold £19 7/6 and buyers, October-November £19 7/6, closing buyers £19 10/-; Lightnings, July-August sellers £16 17/6, new £17 17/6; Hearts, old £14 10/-, new £15 12/6; Tossa, old £18 2/6, new £18 5/- c.i.f. Hessians and Twills steady, quiet. SISELLAS firmer. T.N. spot 48/- to 53/-, August done and buyers 47/-, August-September c.i.f. quoted 52/-.

OILS.—Linseed firmer; spot (small lots), sellers 24/9, August 22/4½, September-December 21/10½, January-April 22/-. Rape steady; crude spot 31/-, refined 32/6. Cotton quiet; crude Egyptian, naked, spot, 23/6; common edible 27/-, deodorised barrels 31/6. Soya firm; English crude, naked, spot 25/6, deodorised barrels 31/6. Cocoanut quiet; Ceylon white drums, spot 21/6, July, also August, 19/7½; mill ditto 19/6. Copra—Crude, spot 25/6, English deodorised barrels 29/-. Groundnut firm; English crude, naked, spot 33/-, deodorised barrels 39/-. Turpentine steady; American, spot, 43/3. Rosin quiet; American, Grade B 10/4½, E 10/6 12/6 per cwt. OILSEEDS.—Linseed—Market quiet, but prices firmer in sympathy with higher first-hand Argentine offers. Plate, to Hull, August, also September, sellers £9 12/6, October £9 13/9; Calcutta, to London, August, also September, £11 17/6; Bombay, to London, August, £12 2/6. Rapeseed firm; Toria, August, £13 7/6. Cottonseed quiet; Egyptian black, to Hull, August £6 7/6, September new £6 2/6, October £6, November £5 17/6, December £5 16/3; white, August, nominally 10/- less. Groundnuts firmer and sellers reserved; Coromandel, August £14 10/-, September £14 8/9, October £14 2/6, new December January, also January-February, £11 18/9. Soya Beans firmer; Manchurian, to the Continent, August, £6 7/6; to Hull, August, £6 8/9. Castorseed dearer; Bombay, August, £12 17/6; Calcutta, August, £12 12/6 per ton, c.i.f.

LIVERPOOL.—CANE SUGAR steady, unchanged. Sellers basis 96 deg. pol. parcels raws August-September shipments 4/5½ per cwt. c.i.f. to United Kingdom. Refined descriptions continue steady and unaltered. COCOA—Spot offerings West African kinds continue small and steadily held. Forward shipments quiet, unchanged. Sellers new crop parcels good fermented Accra October-December-November-January 21/9, buyers 6d. less. JAPANESE PEAS on spot quoted £12 15/-, and July-August, August-September shipments old crop c.i.f. £10 15/-, new crop September-October c.i.f. £12 per ton. RICE BRAN steady at 77/6 per ton ex ship terms Burmah August-September shipments. OIL CAKES—The demand continues on the slow side for imported brands forward shipment. Linseed quoted £5 15/- American, £6 5/- River Plate and Indian expeller, all c.i.f., Aug.-Sept. Egyptian undecorticated cottonseed August-September unaltered at £3 12/6 ex ship terms. PALM KERNELS steady; sellers August-September and September-October shipments £8 15/-, and buyers 2/6 per ton less. TALLOW steady at 25/- to 25/6 c.i.f., South American beefs and Australian good colour mixed remains at 26/- to 27/- per cwt. c.i.f. all forward shipments.

LONDON METALS MARKET

TIN STEADY—COPPER FIRMER.

TIN—Market quiet, but prices ruled generally steady. On balance official quotations marked an advance of 2/6 to 5/- per ton for cash and 10/- forward. Standard cash quoted £235 15/- to £234, three months £219 5/- to £219 10/-, settlement £234. Sales amounted to 175 tons; cash at £233 10/-, three months £218 15/- to £219 5/-. English ingots quoted £234. Business was reported in the East at £231 15/- c.i.f. Statistics: Total U.K. stock up to July 31st amounted to 1,506 tons, against 2,915 previous month, and 3,561 last year. U.K. stock and afloat 3,046, against 3,160 and 4,391; Europe stock and afloat 5,087, against 4,743 and 6,359. Total visible supply: 14,865, against 14,383 and 18,352 respectively. COPPER firmer, with sellers somewhat reserved, while a moderate trade resulted. Official quotations were 7/6 to 8/9 per ton dearer, and 6/3 to 7/6 forward on balance. Standard cash quoted £31 17/6 to £31 18/9, three months £32 5/- to £32 6/3, settlement £31 17/6. 700 tons changed hands; cash at £31 15/- to £31 17/6, three months £32 5/-, £32 7/6 and £32 6/3. Electros quoted £35 to £35 10/-, wire bars £35 10/-. LEAD firmer, but business restricted. 300 tons sold; good soft foreign pig August £15 15/- to £15 12/6, October £15 13/9, November £15 15/-, settlement price £15 12/6. English quoted £17 10/-. SPELTER active and tone firmer; 1,400 tons sold, August £14 5/-, September £14 7/6, November £14 7/6, £14 11/3, and £14 10/-, settlement price £14 7/6. SILVER quiet. Cash quoted 32⅛ to 32½, three months 32¾ to 32 15/16, settlement 32½. Sales 20,000 ozs.; cash at 32½ to 32⅛, 23rd August 32½ fine oz. ANTIMONY firmer. English regulus spot £76 to £77. Chinese ditto spot £70 to £71. August-September £44 to £45, crude ditto £27 to £28 per ton c.i.f.

SECOND SESSION—Tin firmer, 75 tons sold; cash at £234, three months £219 17/6, 140 August £232 10/-. Copper steady, 300 tons sold; cash at £31 17/6, three months £32 6/3. Lead maintained, 50 tons sold; good soft foreign pig November £15 12/6, Australian sellers £16 7/6. Spelter steady, 50 tons sold; November £14 10/-. Silver idle at ½d. advance.

MONUMENT CREAMERIES
are now
OPEN TO BUY NEW LAID EGGS
direct from farmers and poultry farmers. Top market price paid for medium, selected, and extra selected quality eggs.
Empties returned carriage paid.
25 LOWER CAMDEN STREET

SWISS NATIONAL DAY

The Consul-General for Switzerland (M. Charles Benziger) with guests, who were entertained at the reception held at the Swiss Consula te yesterday to celebrate Switzerland's National Day.

THE AMERICAN MARKETS

LOSSES TOUCH TWO DOLLARS

FROM REUTER'S CORRESPONDENT.

NEW YORK, Thursday.

Early brisk dealings, during which the trend of prices was upward, were succeeded on the Stock Exchange to-day by a substantial amount of profit-taking. As a result the advances for the most part were erased, the list ending with losses extending to two dollars following a turnover of 1,890,000 shares.

Renewed profit-taking in the late dealings was an unsettling influence, and the market closed heavy. Losses of fractions to two dollars were recorded by the Rail, Utility, Industrial and Chemical groups. Moving against the general trend a few of the pivotal issues gained about one dollar.

Call money remained at ½ p.c., and the outside rate was unchanged at ½ p.c. Prime paper was quoted at ¾ to 1 p.c.; open market discount rates were unaltered.

Sterling exchange opened ¼ up at 4.95¾ and advanced to 4.96 during the morning. The rate remained steady in the afternoon, but finally closed ¼ higher compared with the previous close at 4.95¾.

Silver was unchanged at 67⅞.

	Thur	Wed
Call Money	Steady	Steady
London Cables	4.95⅞	4.95⅞
London 60 days' sight	4.94⅜	4.94⅝
London Bankers' do.	4.94⅞	4.94⅝
London Com. do.	4.94⅞	4.94¾
Montreal Cables	4.96⅜	4.96⅛
Paris Cables	8.62⅝	8.62⅝

Exc. Parity.	STOCKS.	Closing Bid. Thur	Wed
54⅜	Atchison, Topeka, Santa Fe ..	54⅝	54⅞
90⅜	Do. Preferred	89½	90
120¹¹/₁₆	Baltimore and Ohio	13⅝	13½
10⅜	Canadian Pacific (New Stock)..	10	10⅛
⅞	Chicago, Milwaukee & St. Paul	⅞	⅞
1	Chicago and Rock Island	1	1
9⅜	Erie Shares	9½	9⅝
1⁹/₁₆	Erie 1st Preferred	12¼	13
1 11/16	Illinois Central	14⅝	14⅞
8⅝	Lehigh Valley	8¼	8⅛
41 15/16	Louisville and Nashville	41½	41½
4⅝	Missouri Pacific	1⅜	1⅜
20 13/16	New York Central & Hudson R	20⅝	20⅞
18 15/16	Norfolk and West Com.	185½	186¼
18⅝	Northern Pacific Com.	18½	19⅛
7	Pennsylvania Shares	7⅜	7⅜
37 5/8	Reading Shares	37	37⅜
1⅜	Southern Pacific	19⅝	19¾
7 5/16	Southern Railway	7¼	7¼
106 3/16	Union Pacific	103½	103½
1¼	Wabash	1¼	1¼
144⅝	American Can (New Stock) ..	143½	142¼
4 5/16	American Smelting (New Stock)	41⅞	42
15 1/16	Anaconda Copper	15⅛	15¼
17⅝	American Radiator	17⅛	17¼
132 7/16	American Tel. and Tel.	131⅜	130⅜
37 1/16	Bethlehem Steel Com. Stock ..	36⅝	37
29⅛	Brazil Stab. 6½% 1957	20¼	20¼
29⅝	Consolidated Gas (New York)..	29¼	29⅜
29⅜	General Electric (New Stock)..	29⅛	29¼
38 15/16	General Motors (New)	38⅝	38⅜
2¼	Inter. Mer. Marine Com. Certs	2⅜	2⅜
28	International Nickel	27⅞	28⅛
32⅜	Montgomery Ward	32½	32¾
182 15/16	National Lead	181½	180
19⅝	North America Company	19½	19¼
6⅝	Radio Corporation	6½	6⅝
42 5/16	Royal Dutch (Ordinary)	42⅝	42¼
36	Shell Transport and Trading ..	35¾	35½
10 15/16	Shell Union Oil	10⅞	11
19⅜	U.S. Rubber	19⅛	19⅛
43 1/16	United States Steel Common ..	43⅛	43⅝
99⅜	Do. Preferred	98⅞	99½
8⅜	Brazilian Traction	8⅛	8⅛
30 3/4	Brit. American Tobacco Coupon	30½	30⅝
3¼	Hydro. Electric	30½	32
34⅛	International Nickel Canada (New)	33⅞	34
—	Silver Commercial Bars	67¾	67¾
	BONDS		
112⅞	U.K. 5½% Bonds, 1937	112	112
118⅝	Do. Funding Loan 4%	117¾	117½
—	U.S. Treasury 3¾% Bds. '46-56	—	110⅝
30⅜	7% German External Loan ...	30½	32
101 15/16	Amer. S. Refining 6% '47 ...	100⅝	100⅝
117⅛	Bethlehem Steel 7% '42	111¼	111½
96 13/16	Chile Copper 5% '47	96	95¾

DOW JONES AVERAGES

	20 Rails.	30 Indus.	20 Util.
August 31	35.04	125.85	23.76
Last Year	35.75	90.57	20.53

NEW YORK PRODUCE MARKETS

Wheat easy, 7c. to 2c. lower.

	To-day	Prev day
No. 1 Northern Manitoba, spot, f.o.b. New York —	91¼	92⅛
No. 2 Hard Winter, spot —	101⅛	102
No. 2 Red Winter, spot —	100⅜	102

Maize firm, 1¼c. up. Western No. 2 mixed spot, 99¼.

Oats nominal.

Rye steady and unchanged. No. 1 spot f.o.b. New York, 53¼.

Barley easy at 25c. decline. American malting c.i.f. New York No. 2, 58.

Flour—Spring clears very steady, and 15 points up. Other grades steady and unchanged. Spring clears were quoted at 5.40 to 7.65. Same straights 7.55, Minneapolis patents 7.95, bakers' clears 7.65, while rye flour closed at 5.85 to 4.15 —all per 196lb.

Lard steady, unchanged. Prime Western steam, 15.90; Middle West, 15.75 to 15.85.

Petroleum steady. Mid-Continent crude 33 to 33.9 per cent. Baume at well, 94 cents; Pennsylvania crude, lower price, 152 cents; higher price, 167 cents.

Tallow steady. Spot extra loose, 6; spot special extra, 5⅞; spot in tierces, 6⅜.

Cottonseed Oil.—Futures closed barely steady, 2 to 5 points lower. Contract basis bleachable prime summer yellow crude in tanks. Closing options—September, 9.70; October, 9.73; December, 9.69; January, 9.73.

Shellac—T.N., 13½.

Turpentine—Spot, 47; Savannah spot, 42.

Tin quiet and unchanged. Closing options—September, 50.75; December, 49.65; March, 49.65; May, 49.65.

American Standard Copper steady, 9 to 3 points up. Closing options—September, 6.96 to 7.00; October, 6.99; December, 7.04 to 7.10; January, 7.07; March, 7.11 to 7.17.

Coffee on spot closed dull, with Rio and Santos both unchanged. Rio No. 7, 6¾; Santos No. 4, 8. Futures opened barely steady, with Rio 3 points up to 4 points down, and Santos 5 to 2 points lower. The market closed barely steady, with Rio 1 point to 3 points down and Santos also 1 to 3 points lower.

Futures basis Rio No. 7:—Closing options—

Sept	Oct.	Dec.	Jan.	Mar	May	July
4.77	—	4.89	—	5.00	5.07	5.11

Cocoa—Spot, 5⅛. Futures closed barely steady, 3 points down. Closing options—September, 4.62; October, 4.65; December, 4.73; January, 4.76; March, 4.85; May, 4.95; July, 5.05.

Sugar on spot closed steady and unchanged at 3.20. Light long liquidation in futures by professional operators was influenced by the easier undertone and the inactivity of the spot market. No. 1 contract closed steady with prices 1 point down to 1 point up. No. 3 contract closed barely steady at 2 points to 1 point lower.

Closing options (No. 1 contract):—

July	Sept	Dec	Jan
—	2.29	2.40	2.16

Cotton on spot closed quiet and 10 points down at 12.00. Futures opened quiet, with prices unchanged to 4 points down. The market was inactive, and closed barely steady, with values 12 to 17 points lower, and August and September each 38 points down. At New Orleans spot closed 15 points down at 11.95. Futures opened 7 to 3 points down, and closed 11 to 18 points lower.

Rubber steady at 1-4c. advance. Grade 92 score, extra 24.

Rubber Futures (No. 1 "B" contract)—Tendency steady, 2 points down to 1 point up. Closing options—September, 12.21; October, 12.28; December, 12.42; January, 12.48; March, 12.64; May, 12.75; July, 12.89. Outside prices—Tendency quiet, but steady. First latex crepe spot, 12¼ buyers; smoked ribbed sheets spot 12⅜ buyers, 12⅝ sellers; September, 12⅜ buyers; October-November-December 12⅝ buyers, 12⅝ sellers.

OUTSIDE U.S. MARKETS

Kansas City—Wheat—Spot steady, 1c. down. September easy, 1½c. down. No. 2 hard winter spot, 111. Closing options—September, 95⅞; December, 94½.

St. Louis—Wheat easy. Spot 2c. down and September 1¼c. lower. No. 2 red winter spot, 96½. Closing option—September, 95⅞.

Minneapolis—Wheat—Spot firm, 2½c. up, and futures easy, 1½c. to 1⅝c. lower. No. 1 Northern Spring spot, 125¼. Closing options—September, 107¼; December, 102⅞.

Duluth—Wheat steady. September 5c. higher. Closing options—September, 93⅞; December, 92.

WINNIPEG GRAINS

Wheat opened steady, with the August option 3c. higher. Prices advanced on no relief to the drought in the Argentine and in sympathy with favourable cables, while bullish private advices of crop damage induced support. The market later reacted in unison with Chicago, and closed easy at 1c. loss. Opening option—August, 86. Closing option—August, 84¾.

Rye easier at 5c. to 3¼c. decline. Closing options—October, 40⅞; December, 42⅜.

Barley easy, 5⅛c. to 1c. down. Closing options—October, 36½; December, 36¾.

ARGENTINE GRAINS

Buenos Aires—Wheat quiet, 10 to 16 points down. Maize quiet and unchanged to 2 points lower. Oats steady and unchanged. Linseed weak, 15 to 20 points lower.

Rosario—Wheat quiet, 18 to 24 points down. Maize quiet, 1 point to 3 points down. Linseed weak, 19 to 26 points down.

CHICAGO MARKETS

Wheat opened very steady at 1¾c. to 2⅛c. rise, and closed easy, with values 1¾c. to 1¼c. lower. No. 2 hard winter spot, 106⅛; No. 3 hard winter spot, 103½.

Futures—Opening options—	July	Sept.	Dec.	May
	—	95	95⅝	98¼
Futures—Closing options—	July	Sept.	Dec.	May
	—	94⅜	94⅜	96⅛

Maize opened steady, with prices generally 1¼c. up, and closed irregular, with prices 1½c. up to 1⅜c. down. Spot No. 2 mixed Western unquoted.

Futures—Opening options—	July	Sept.	Dec.	May
	—	76½	63⅞	—
Futures—Closing options—	July	Sept.	Dec.	May
	—	77⅜	63¼	64⅜

Oats closed easy at 1¾c. to 3⅜c. decline.

Futures—Closing options—	July	Sept.	Dec	May
	—	32⅞	34⅜	36½

Rye closed easy, with quotations 1¼c. to 1⅜c. down.

Futures—Closing options—	July	Sept.	Dec	May
	—	45	48⅞	51¾

Barley—December steady. Closing option—December, 45.

Bacon steady, with dry-salted bellies unchanged in the September option, and fat backs unchanged. Fat backs, 15.00. Dry-salted bellies — Closing options—September, 18.15; December, unquoted.

Hogs steady, with both light and heavy descriptions 20 to 10 points up. Light-weight, 10.70 to 11.00; heavy-weight, 10.00 to 10.50.

MONTREAL STOCK EXCHANGE

Eng. Equiv.		Closing Bid. Thur	Wed
130⅜	Bell Telephone Co. of Canada...	129½	129
85/16	Brazilian T.L. and P. Co., Ltd	8¼	8⅛
24 1/16	British Columbia Power "A" ...	24½	24½
2⅞	Do. "B"	2⅞	2⅞
7 3/16	Can. Car and Foundry Co. ...	7⅛	7⅛
14⅜	Do. Preferred	14	13½
23 3/16	Canadian Celanese Com.	23	23
118 15/16	Do. do. Pref.	118	118
6⅜	Canada Cement Co.	6⅛	6
53⅝	Do. Preferred	54¾	54½
8 13/16	Can. Indus. Alcohol Com.	7¾	8¾
7⅛	Do. "B"	7½	7½
10 1/16	Canadian Pacific Railway	10	10⅛
6⅛	Canada Steamship Preferred ...	6½	6½
8⅛	Cockshutt Plow Co.	8	8⅛
169⅛	Con. Mining and Smelting	167¾	167½
29	D

JOHN H. COX, AUCTIONEER & VALUER
29 BACHELOR'S WALK
FURNITURE AUCTIONS
AND
VALUATIONS FOR PROBATE
AND
INSURANCE &c.
PERSONALLY CONDUCTED
BY
MR. JOHN H. COX
'PHONE NO. 44271. AUCTION EVERY FRIDAY.

FURNITURE AUCTIONS
CONDUCTED
BY
JAMES H. NORTH & CO., AUCTIONEERS
110 GRAFTON STREET.
ESTABLISHED 100 YEARS.

THURSDAY NEXT, 8th AUGUST, AT 2 O'CLOCK.
STAVES, 100 RATHGAR ROAD, DUBLIN.

WE are instructed to Sell the Household Furnishings herein, including:—Suite of 6 Mah. Spoon-back Dining Chairs, 2 Armchairs in leather, 3 in tapestry; Mahog. Dining Table extending into two Side Tables, Sideboard, Hall and stair Carpeting, Axminster Room and Bordered Carpets, Chesterfield Drop-end Settee in O.G. Velvet, about 300 NEW GRAMOPHONE RECORDS, including Oratorio and Operas in Mahog. Cabinet, Bedside Tab'e, Miscellaneous Books, including Complete Set of Scott's Works in Book-case; Kitchen and Culinary Utensils, Library and 7ft. Double Ladder; Miscellanea; 1926 13.9 DELAGE SALOON CAR; in good mechanical order.
View 10 till Sale, 2 o'clock.
ARTHUR JONES & SON,
10 STEPHEN'S GREEN, N. 'Phone 44645.

(CONTINUED FROM PAGE 1.)

SITUATIONS VACANT.

A BUSINESS Training at Sherry's College, 76 Stephen's Green, qualifies for the best posts. Prospectus free.

ASSISTANT for Fancy Goods Bazaar; only fully experienced need apply; wages 50/- and 60/- and the £ commission. Apply Lewal's, 22 Strand street, Douglas, I.o.M. 29 E

A NATIONAL Organisation renting a high grade automatic Telephone Service to professional men and manufacturers REQUIRES MEN, aged 25/35, for Irish Free State. Public school men preferred. Terms are good salary, commission, bonus and expenses. Opportunities great. Work dignified. Applicants must, as an essential, play field games. Write, first instance, to Sales Manager, Telephone Rentals, Ltd., West Dulwich, London, S.E.21, giving personal details, when an appointment will be made for an interview. All applicants will be interviewed. 1 F

A RESPECTABLE MAN, single (indoor) WANTED as Companion to invalid gentleman. Reply, stating age, experience and wages required, to T 1961, this office. 1 F

HIGH Class Ladies' Outfitters have a vacancy for an experienced SALESWOMAN. Apply T 1867, this office. 30 E

NOTICE.

IN addressing envelopes covering replies to advertisers in this Paper great care should be taken to include the catch words, when same are given, after the Office Number, thus:—"Z 20, Housemaid," should be carefully written upon the envelope. T

LADY TYPIST—Wholesale Company REQUIRES young LADY as Typist and General Clerk; must be well educated and quick at figures; previous experience not essential; state where educated and salary expected to T 1919, this office. 31 B

POST OFFICE ASSISTANT WANTED for a busy sub-Office; must be thoroughly competent in all Money orders, Savings Bank, telephone counter; indoor; Protestant preferred; state salary, send copies references. Address "Z 4218, Assistant," this office. 1 A

PERMANENT position for smart young MAN, with good appearance and address, in Service Department of Speciality Company; age 25 to 30 years; married preferred. Give full particulars and commercial and mechanical experience (if any), also knowledge of Dublin and District.—T 1969, this office. 1 F

WANTED, enterprising Irish GIRL to accompany young married couple and child (missionaries) to Fast Africa; knowledge, good with horses and dogs preferred. Address "Z 4168, Girl," this office. 30

WANTED for Co. Wicklow, Protestant young LADY for Grocery and Provision counter; apply, with copy references and salary (indoor). Address "Z 4178, Lady," this office. 31 A

WANTED, young LADY SHORTHAND TYPIST and JUNIOR CLERK. Reply, stating experience (if any) and wages expected.—T 1980, this office. 1 F

WANTED, well educated young LADY as Companion for Little Girl of 8 years; afternoons, from 2 till 6. Apply Mrs. Terry, 21 Smithfield, Dublin. 1 F

MONEY, PARTNERSHIPS, INVESTMENTS, ETC.

ADVERTISER (Co. Dublin) requires £1,200 Loan, repayable within four years; 5½ per cent., with ample security offered.—T 1912, this office. 31 E

ADVANCES on Jewellery, Pianos, Furniture, etc.—Gorman, Pawnbroker, Winetavern street (opposite Four Courts), Dublin. X

CASH Advanced, £10 upwards, with or without security.—S. Molcovitz, 34 Exchequer street, Dublin. X

LOANS Advanced, £10 upwards, with or without security; strictly private.—Commercial Union Loan and Discount Co., 57 Mid. Abbey street. Phone 45096. T

LOANS by Post, with or without security, £25 to £5,000.—The Dublin Finance Corporation, Ltd., 6 Westmoreland street, Dublin. 'Phone 21287. T

PRIVATE Loans, £20 and upwards.—Central Trust, Ltd., 17 Clare street, Dublin. Tel. 62122. T

HOTELS AND RESTAURANTS, OFFICIALS, SERVANTS, ETC.

POSITIONS VACANT.

HOTEL WAITERS WANTED for Horse Show Week. Apply Royal Hibernian Hotel, Dawson street.

WAITER WANTED for leading Hotel, good provincial town, capable of taking entire charge dining-room. Address, with copies references, "Z 4150, Waiter," this office. 30 X

EMPLOYMENT WANTED.

COUNTRY advertiser, life abstainer, seeks vacancy, Hotel Boots or Restaurant Helper; P.P.'s reference. Address "Z 4084, Man," this office. 31 E

EXPERIENCED Waitress, Barmaid or Reception Clerk; town, country; recommended.—T 1947, this office.

EXPERIENCED Cook, hotel or business house; town, country; recommended.—T 1946, this office.

THOROUGHLY experienced Manageress or Housekeeper; hotel; city, suburbs; recommended.—T 1820, this office. B

WAITRESS wishes change; 7 years' experience first class hotels. Address "Z 4181, Waitress," this office. 31 A

YOUNG, experienced Housemaid, hotel, temporary; good references; city preferred.—T 1942, this office.

REPRESENTATIVES WANTED.

WHOLESALE WINE & SPIRIT TRADE.

REPRESENTATIVE WANTED for Counties Wicklow, Wexford, Waterford, Kilkenny, Carlow, Tipperary, Leix, Offaly. Must have experience and connection with Wholesale and better class Retail Trades. Preference given to applicants with own car, and carrying one or two other non-clashing lines. Fidelity Guarantee. Address "Z 4217, Wholesale," this office. 1 F

AGENCIES AND SITUATIONS WANTED.

CORN Factor wishes to act as Agent for firms desiring home grown Wheat, Barley and Oats. Address "Z 4202, Agent," this office. 1 F

LEGAL APPOINTMENTS.

COURT Clerk (Protestant), 8 years' experience, efficient, moderate salary, desires post. Address "Z 4202, Legal," this office. 1 F

DUBLIN Solicitor's old established Business for Sale; owner retiring through ill health.—T 1953, this office.

SOLICITOR'S experienced ASSISTANT REQUIRED; state particulars, with salary and copies references. T 1825, this office. 29 E

MEDICAL, NURSING AND APPOINTMENTS.

ALL Pharmaceutical Examinations—Mr. Ray's Classes resume full work on Wednesday, 7th inst. Evg. Classes, Thursday, 8th, 7 o'clock.—34 South Frederick street. 1 B

CHEMIST REQUIRES APPRENTICE, R.C.; indoor; fee. Apply, stating age and full particulars, "Z 4130, Medical," this office. 29 B

CITY Pharmacy (Lock-up) for Sale; busy shopping thoroughfare, central; low rent.—T 1965, this office. 1 F

CHEMIST WANTED; Dublin; few months; references.—T 1989, this office.

CHEMIST'S ASSISTANT (Lady Registered); state experience.—T 1964, this office.

HOSPITAL Nurse would take any case Dublin vicinity; terms very moderate.—T 1956, this office.

NURSE Attendant or Companion; elderly lady; indoor, outdoor; recommended.—T 1952, this office.

QUALIFIED CHEMIST REQUIRED, 11th to 24th August; state terms, indoor or outdoor. Address "Z 4173, Medical," this office. 31 A

QUALIFIED Chemist (27), managerial experience, excellent references, desires change.—T 1926, this office. 31 E

QUALIFIED ASSISTANT or CHEMIST WANTED from August 10; state terms weekly. Address "Z 4184, Assistant," this office. 31 E

WANTED immediately, trained NURSE ATTENDANT (Protestant); country, near Dublin; semi-invalid lady. Address "Z 4203, Nurse," this office. 1 F

WANTED, qualified ASSISTANT (Lady or Gent), from August 10th, one month; R.C.; state salary. Address "Z 4199, Medical," this office.

WHOLESALE Chemist has vacancy for ASSISTANT, Sundries Department.—T 1963, this office.

AUCTION OF FURNITURE, at "GLENART LODGE," GLENART AVE., BLACKROCK, TO-DAY (FRIDAY), at 12 o'c. sharp

RESIDUE of Superior HOUSEHOLD FURNITURE and EFFECTS, PIANOS, etc.
As already advertised. Usual auction conditions.

CORRIGAN & CO.,
Auctioneers, 4 GRAFTON STREET.

FURNITURE AUCTION,
TO-DAY (FRIDAY) at 12 O'CLOCK at
THE COTTAGE, LUCAN.
Delivery immediately after Sale.

THOS. DOCKRELL, SONS & CO., LTD.,
Auctioneers and Valuers, M.I.A.A.,
SOUTH GREAT GEORGE'S STREET, DUBLIN.

EDUCATION, TUITIONS, ETC.

ALL Professional and University Prelims., Uni and Correspondence. Success lists free.—McGuire's Lodge, Garnish Row, Dublin.

AUTUMN Matriculation—Experienced Teacher, B.A. (Hons.), will give special attnd in Latin for above examination.—T 1954, this office.

MALLOW—WANTED, NURSERY GOVERNESS for two children, 3 to 5 years. Send references, state age and wage to Miss Lysaght, Registry Office, Mallow. Very reasonable terms to careful female.—James H. North & Co., 110 Grafton street.

PERCY PLACE—TO BE LET, Furnished, AN EXCELLENT HOUSE, containing two reception rooms, four bedrooms, bathroom, kitchen, etc., with nice garden. Very reasonable terms to careful tenants.—James H. North & Co., 110 Grafton street.

PUPILS Coached—French, Latin, Maths., English, Geography.—Miss Wallace, B.A., 10 Nassau street, Dublin, and Bray. 16 29

EMPLOYMENT WANTED.

A YOUNG Writer wishes to hear of part time work on Magazine; experienced editorial and children's corner; highest testimonials.—T 1982, this office.

AFTERNOONS or mornings—Protestant Lady disengaged; Help, Companion-Governess.—Box 684, Stephen's Library, Dun Laoghaire.

BOY (16) seeks training, Grocery and Bar; farmer's son, just left school; good references. Address "Z 4206, Boy," this office.

COMPANION Help, widow, Protestant; lady, gentleman; seaside; disengaged now.—T 1798, this office. 29 E

EDUCATED Lady (Government pensioner) desires position of trust. Address "Z 4156, Lady," this office. 30 F

GROCERY—Young Girl, presently engaged, desires change; Help at Bar or Books; Dublin and District preferred; state terms. Address "Z 4179, Girl," this office. 31 E

HOUSEKEEPER; one or two adults; quiet home; good reference.—T 1793, this office. 29 E

LADY Gardener, experienced all branches, market gardening, driving, desires change.—T 1784, this office. 29 E

LADY Help or Companion; Scotch Protestant; country preferred.—T 1902, this office.

PROTESTANT Lady could give few hours daily, Light Housework, Cooking, Marketing; Pembroke. 823, Irish Times Branch Office, Baggot Street Bridge.

R.C. Pensioner, 38, well educated, experienced in motors, willing to take any position in trust.—T 1985, this office.

THOROUGHLY experienced Housekeeper, all duties; long papers; city preferred.—T 1951, this office. B

YOUNG Man, age 21, seeks employment, any kind; England or Ireland; good reference. Address "Z 4177, Man," this office. 31 E

YOUNG, experienced Shop Assistant, Grocery; or train Lady's Maid; recommended. Address Z 4207, Assistant," this office.

MALE SERVANTS WANTED.

GROOM wishes vacancy as charge of jumpers, hunters, can ride jumping; excellent reference.—T 1988, this office. 1 B

LADY recommends young Man, yard and garden, 3 days weekly.—R 0 701, Irish Times Branch Office, Kstamines. 1 B

MAN, General Farm work, milk.—Whelan, Portnard, Cappamore, Limerick. 31 F

YOUNG Man, age 22 (Protestant), wants situation as General Man; plain gardening, care cattle and sheep, milking, wash motor; well recommended. Address "Z 4153, Man," this office. 30 F

STEWARDS AND GARDENERS DISENGAGED

FIRST class Head Working Gardener open for engagement; C.I. Apply Langley, Mallow Castle, Mallow, Cork. 1 B

GARDENER—General Man seeks employment (28); single, respectable type, strong, healthy, quick, energetic worker; experience scientific poultry, knowledge tools, house repairs; go anywhere; well recommended. Address "Z 4164, Man," this office. 30 F

GARDENER, thoroughly experienced all branches; Co. Dublin preferred; married; Protestant. Interview next week if desired; terms, etc. Address "Z 4208, Gardener," this office.

WORKING Gardener wants daily work; well recommended; Protestant.—621, Irish Times Branch Office, Kingstown. 30 F

DOMESTICS WANTED.

WANTED, reliable, steady MAID, all duties; small family.—Mrs. Kelly, Whitestown House, Lusk, Co. Dublin. 31 A

WANTED, respectable, settled WOMAN; light work, plain cooking and able to milk one cow; two in family; near Delgany; good wages and comfortable home.—T 1910, this office. 31 E

"IRISH TIMES"
EMPLOYMENT REGISTRY.
NO FEES CHARGED.
HOURS: 10 a.m. to 4 p.m. Saturdays, 10 a.m. to 1 p.m.
The Matron has several vacancies on her books for recommended Unemployed, experienced and untrained. Placed immediately.
31 Westmoreland Street, Dublin.
'Phone, 23062.

COOKS AND DAIRYMAIDS WANTED.

BALLSBRIDGE—COOK GENERAL; well recommended; send age, copies; £30.—T 1974, this office.

COOK LAUNDRESS and HOUSE PARLOURMAID; sisters or mother and daughter preferred; must be well recommended; small family; good wages. Apply Beulah, Dalkey. 31 E

EXPERIENCED COOK REQUIRED. Reply, stating age, wages, enclose copies references, Mrs. Alexander, Clonshere, Adare, Limerick. 31 A

EXPERIENCED young COOK GENERAL REQUIRED for home in Dublin, 1st September; good plain cooking essential; copies references. Address "Z 4161, Cook," this office. 30 E

IN addressing envelopes covering replies to advertisers in this Paper great care should be taken to include the catch words, when same are given, after the Office Number, thus: "Z 20, Housemaid," should be carefully written upon the envelope. T

REQUIRED after Show, experienced COOK, country, adjacent Dub; good wages, liberal outings suitable person. Address "Z 4190, Cook," this office. 31 A

WANTED for an Institution in Dublin, a good PLAIN COOK, not over 40. Address "Z 4166, Cook," this office. 30 E

GENERALS WANTED.

EXPERIENCED GENERAL WANTED, Rathgar; adult family; good references essential.—T 1991, this office.

WANTED, young, experienced GENERAL; Dairy district; good wages.—T 1767, this office. 29 E

YOUNG GENERAL, all duties; Ballsbridge district; good home; must be highly recommended.—T 1920, this office. 31 E

NURSES WANTED.

WANTED, Sligo, NURSE, trained, experienced, take charge boy 18 months; state wage, give references, etc. Address "Z 4134, Nurse," this office.

WANTED, thoroughly capable, experienced NANNY for child 2½ years and infant; Howth; must be well recommended.—T 1979, this office. 30 F

WANTED, CHILDREN'S NURSE, some experience, three children; country; state wages, copies references. Address "Z 4196, Nurse," this office. 1 B

WANTED, CHILDREN'S NURSE (R.C.); must be well recommended. Apply to Mrs. Devitt, Marburz, Glenageary Hill, Dun Laoghaire.

WANTED for 2 months, Kingstown, Protestant GIRL, age 20 to 30, take charge two children, help little in house; send copies, state wages.—623, Irish Times Branch Office, Kingstown.

KITCHEN, LAUNDRY, ETC., WANTED.

WANTED immediately, strong young KITCHEN-MAID. Apply House of Rest, Merrion. 31 A

HOUSES AND LANDS.

PALMERSTON ROAD, RATHMINES—TO BE LET, at £100 per annum, tenant paying taxes, AN EXCEPTIONALLY ATTRACTIVE HOUSE, with well-kept garden; contains two reception rooms, four bedrooms, bathroom, with shower attachment; good breakfast room, messengers' entrance, electric light.—James H. North & Co., 110 Grafton street.

PERCY PLACE—TO BE LET, Furnished, AN EXCELLENT HOUSE, containing two reception rooms, four bedrooms, bathroom, kitchen, etc., with nice garden. Very reasonable terms to careful tenants.—James H. North & Co., 110 Grafton street.

JAMES H. NORTH & CO.,
110 GRAFTON STREET, DUBLIN.

DOMESTICS CONTINUED.

HOUSE AND PARLOURMAIDS WANTED.

HOUSE PARLOURMAID for Ballsbridge; good reference; R.C.; age; £28.—T 1975, this office.

WANTED, experienced HOUSE PARLOURMAID about 24th, Ballsbridge; must be well recommended. Address, with particulars, enclosing copies of discharges, "Z 4187, Parlourmaid," this office. 31 E

DOMESTICS DISENGAGED.

MIDDLEAGED Girl would do Housework, Cleaning, Scrubbing; good references.—T 1934, this office.

"IRISH TIMES"
EMPLOYMENT REGISTRY.
NO FEES CHARGED.
HOURS: 10 a.m. to 4 p.m. Saturdays, 10 a.m. to 1 p.m.
Matron can supply well recommended Domestics, experienced and untrained, all capacities.
31 Westmoreland Street, Dublin.
'Phone, 23062.

COOKS AND DAIRYMAIDS DISENGAGED.

COOKS Disengaged—Mrs. Hewat can highly recommend a very good Cook, who has been in her service for 5½ years. Address "Z 4165, Cook," this office. 30 F

PROTESTANT Cook or Cook Housekeeper; good references; state wages.—T 1949, this office.

YOUNG, experienced Cook General; city, suburbs; good references.—T 1945, this office.

GENERALS DISENGAGED.

COUNTRY Girl, General Maid, experienced; suburbs preferred; recommended. Address "Z 4210, General," this office.

EXPERIENCED General, daily, Clonskeagh or Dundrum district; highly recommended.—T 1950, this office.

REFINED young Girl would go General, small family; Howth preferred; lady's reference. Address "Z 4137, General," this office. 29 E

SUPERIOR General, good cook, trustworthy; small family; seen 28 Church Gardens, Rathmines.

YOUNG, experienced General; business house preferred; city; excellent references.—T 1948, this office.

YOUNG, experienced General, plain cooking, good laundress; wages £22.—T 1945, this office.

YOUNG country Girl, partly trained General; city, suburbs; recommended.—T 1933, this office.

HOUSE AND PARLOURMAIDS DISENGAGED

SMALL farmer's daughter (18), refined, to be trained House Parlourmaid, gentleman's house. Address "Z 4209, Maid," this office.

YOUNG, experienced Housemaid; school, institution; city preferred; good references.—T 1944, this office.

SPECIFIC ARTICLES.

ALL Waterproof Covers for Carts, Vans, Threshers, Mowers, Reapers, Carts, Bags, Tents, Marquees, Sacks.—Peirce Bros., 36 Usher's quay, Dublin.

COVERS for Ricks, Carts, Threshers, Lorries; Tarpaulins, Sacks.—Petrie Bros., 36 Usher's quay, Dublin. T

CART and Rick and Horse Loin Covers, manufactured by Every's in Dublin. Quotations on application. T

CLEARANCE Sale of Garden Furniture, Couch Hammocks, Tents, Shelters, Chairs, Seats, Tables, Sun Lounges, Swing Hammocks, Camp Beds, etc.—Thos. McKenzie and Sons, Ltd., Pearse street, Dublin. 30 F

CINEMA Seats for Sale. Apply T 1828, this office.

GARDEN Furniture—Chairs, Shelters, Swinging Couches, etc., at unequalled low prices. Also Lawn Mowers, Tennis Markers, etc.—Hely's, Dame street. 8 30

HAND Embroidered White Linen Quilt, double bed size.—R 0 702, Irish Times Branch Office, Rathmines.

INVALID Chairs of various types, Indoor and Outdoor Wheel Chairs, self-propelling and Carrying Chairs, strong, well sprung and light to wheel, fold compactly; for Sale and Hire. Rest, Back, Bedrest and Bedtables. Write for List A.—The Invalid Requisite Co., 129 Stephen's Green, Dublin. 1 D

SEVERAL reconditioned Hoovers, in splendid condition, from £7, guaranteed, 12 months; apply Manager, Hoover, Ltd., 101 Grafton street, Dublin. 'Phone 22491. 1 A

TOILET Rolls—Very special value, full weight Rolls, 3½ ins. wide, 2½ ins. core.—Hely's, Dame street. 8 30

TRAVELLING Goods at attractive prices—Trunks, Suit Cases, Hat Boxes, Attaches, Rug Straps, Picnic Sets, Camp Kettles, Thermos Flasks.—Hely's, Dame street. 8 30

TYPEWRITERS, every make, from £3, including Portables; guaranteed.—Norman Typewriter Works, 3 Upper Ormond quay, Dublin. T

WEDDING Invitations, Cake Boxes, Decorations, Favours; newest designs, patterns free.—Hely's, Dame street. 8 30

AT Every's you can purchase everything for the out-of-doors, Tents, camp equipment, raincacks, waterproofs, ground sheets, etc. You know that only goods of proved quality and sound good value are offered, and that everything you buy is backed by Every's reputation and experience. 30 F

TENTS—Abbreviations: L, length; W, width; H, height; Wt, weight; Wa, wall. 30 F

8/11—ELVERYS Hiker—Represents the last word in Light Tents. Size: 7ft. 6in.; W. 4ft.; H. 3ft. 6in.; Wt. 6 lbs.; Wa. 4 ins. 30 F

13/6—ELVERYS Super Hiker—L, 6ft.; W, 4ft. 6in.; H, 3ft. 6in.; Wt, 18. 30 F

16/6—ELVERYS Roadster—L, 6ft.; W, 4ft.; H, 3ft. 6in.; Wt, 18". 30 F

17/6—ELVERYS Summit—A new model tent with extension ends affording extra length and floor without additional weight and bulk. Offered in four sizes. Under the hame of Summit No. 17/6, The Rooney 22/6, The Marvel 33/9, and The Giant 63/-. Here are the dimensions: Summit: L, 6' 6"; W, 4'; Wa, 2'; Rooney: L, 6' 6"; W, 4'; H, 3' 6"; Wa, 6"; Marvel: L, 9'; W, 5'; H, 3' 9"; Wa, 12"; Giant: L, 10'; W, 6' 6"; H, 6' 6"; Wa, 36".

EACH of the aforementioned tents are supplied complete with pegs, mallet, valise, and each and every one of them can be relied upon to give perfect satisfaction. A wonderful range of tents, fully described, will be found in our hiking and camping catalogue, post free on request. 30 F

ELVERYS for Deck Chairs. Super quality fancy striped canvas with heavy wood frame, price 4/6.

AS above, but fitted with canopy, price 8/11. 30 F

AS above, but fitted with canopy and arms, price 9/11. 30 F

AS above, with arms, leg rest and canopy. A luxuriously comfortable garden chair, price 13/6. 30 F

COMBINED Deck Chair and Sun Lounge, easily convertible to either position. Hard wood frame polished to natural colour. Green rot-proof canvas. Price 29/11. 30 F

ELVERYS Beach Rest, in black enamel fish steel frame with adjustable back; green rot-proof canvas. Price 5/-. 30 F

ELVERYS Garden Chairs, in selected hard wood frame, 7/6, 11/6, 12/6, 13/6, 17/6 each.—Elverys, Dublin. 30 F

A FINE selection of Travel Goods awaits you at Elverys. Attache cases in finest leather 5/11 to 25/-; Fibre cases, extremely light to carry, 2/6, 3/6. Leather suit cases from 17/6; Fibre suit cases from 4/6. Stockists for "Revelation" Suit Cases. Weekend cases, 20/-, from 8/6 to 27/6; Ladies' blouse cases, 7/6, 10/6, 12/6, 18/6, 65/-.—Elverys, Dublin. 30 F

SPECIFIC ARTICLES WANTED.

A CABIN Leather or Canvas Case, about 3' x 2' x 14", in good order; state price, description, where seen. Address "Z 4198, Articles," this office.

BOOKS—Wanted, Novels, History, Travel, Biography, etc.; prompt cash.—T 1769, this office. 29 E

OLD Glass Chandelier—Wanted, a quantity of Parts for replacements; state particulars.—T 1880, this office. 30 F

WANTED, Electrolux Refrigerator, tiled grates, large storage tank, fitted wash basins.—Mowtown, Longford.

POULTRY, FISH, CAGE BIRDS, DAIRY.

FOR Sale, supply of Milk from tuberculin tested herd during holiday season.—T 1795, this office. 29 E

FOR Sale, individually Bred Pedigree White Wyandotte Pullets, February and March hatched; 12 Copper Ringed Hens and Tested Cock; Housed in cubators and Equipment. Apply Mrs. R. Murphy, New Inn, Waterford. 30 F

FOR Sale, Amazon Parrot and Cage; good home only.—818, Irish Times Branch Office, Baggot street Bridge.

POULTRY Houses for Sale, various sizes, sectional, in first class condition, suitable as huts.—99, Wilde's Office, Bray. 29 F

VERY large Roasting Chickens and Ducks, 5/- pair; Green Geese, 9/- each; trussed, postage paid.—Mrs. Hayes, The Hill, Roscarbery, Cork.

FURNITURE, CARPETS, ETC.

ANY Furniture Residue, Pianos, Antiques Purchased, prompt cash.—Thornton and Company, Auctioneers, Inn Laoghaire. T 8 29

FOR Sale, Dark Oak Bedroom Suite; modern; £15.—T 1810, this office. 29 E

LAWLOR, Briscoe will Buy or Sell your Surplus Furniture. Auction every Thursday.—35 Ormond quay. T

MUSIC, PIANOS, ETC.

GERMAN Baby Grand, "Haake" Hanover, as new; £66 Os. 0d.—114 Rathmines road. 1 B

THE Gramophone Store, Johnston's Court, Grafton street, Dublin, are Agents for Parlophone Records, Gramophone and Radio Sets. Civility and attention to all inquiries. T

HORSES, HARNESS, ETC.

SMALL Phaeton or Miniature Sidecar wanted, also set of small Pony Harness; all particulars. Address "Z 4146, Sidecar," this office. 30 F

CATTLE, LIVE STOCK.

COW, just calved fourth calf, good milk and condition.—The Grange, Stillorgan. 30 F

HEREFORD Bull, Tipperary Star, born 16/4/32, entered in Herd Book; seen by appointment.—Robinson, Mountmellick. 30 F

MOSSTOWN Herd of Kerry Cows. Special terms to dairies. First class milkers always available.—Steward, Mosstown, Longford.

DOGS.

ARGOSY Boarding Kennels are noted for happy Dogs. Come and see them.—Mrs. Savell Hicks, Glendruid, Shankill. Tel.: Shankill 22. T

ALL Breeds Boarded, expert Trimming, Shampooing; fine collection.—Fynecot Kennels, Dundrum; 'phone 152. 16 26

ALSATIAN champion pedigree Puppies, also five months old Dogs; parents winners; inspection invited.—Cos. Jodanstown House, Glasnevin.

BEAUTIFUL Irish Setter Dog, 4 years, trained, steady on all game; £10—Lottus Walker, Castletown, Streets, Westmeath. 1 B

COCKER Pups, black, born 16/5/35, Cullenswood Meifort Minstrel ex Falconer's Detail. Seen Dun Laoghaire show 5th August.—Greenfield, Carrickmacross. T

DUN Laoghaire Canine Society's Dog Show, the beautiful grounds of Monkstown Park, Dun Laoghaire. Come and see 1,000 dogs in competition. Admission 1/6 throughout the day. Catering by Messrs. Noonan's Hotel. 1 F

FOR Sale, two handsome Labrador Bitch Puppies, born 26th April, well grown, strong bone, sire, "Champion Toddy of Hopmangrove, four guineas each. Also Sally of Holmebay, dam of puppies, third season, steady and obedient, retrieves tenderly and quickly all game on land or water; approval; carriage paid. Orr, Hotel, Killyleagh, Co. Down. 29 E

FOR interesting KENNEL NOTES and Articles, Special Reports of Dog Shows and Official Irish Kennel Club Registrations and Reports, read the "Irish Field." On Sale every Saturday. Price 2d. T.C.

SCOTTISH Wire FOX, Irish Terrier Pups; dogs trimmed.—Martin Fitzgerald, Blackrock, Dublin. 30 F

SETTER, magnificent, thoroughly trained, Female, second season; also perfectly trained Labrador.—Tyrrell, Drumconnick, Cavan.

TWO Setters for Sale, thoroughly broken, first class workers; £15 each.—Shepherd, Fermovle, Costellos, Galway. 29 E

UNDERGROUND Realities in Wireless (Illustrated). See the "Weekly Irish Times" to-day. Price twopence. 30 F

WANTED, Golden or Black Cocker, Male, about 18 months, over distemper; good companion, not for showing; prefer man's dog, trained to gun and lead. Address "Z 4194, Dog," this office.

BUSINESS, BUSINESS PREMISES, LANDS, ETC.

ANGLESEA street—Fine House for business purpose, Selling.—Arthur Jones, Stephen's Green.

BUSINESS Premises—Comprehensive list of Offices, Shops, Warehouses, Factory Sites; all districts.—Franks and Franks, 23 Stephen's Green.

FOR Sale, modern two-storey Residence; garage to hold 6 cars, outside petrol pump; entire property free of rent for ever; £550 for quick Sale. Particulars, T 1870, this office. 30 B

FOR Sale, in Southern city, old established Bakery and Confectionery Business, good connection, as selling concern; also Shop. For full particulars apply to "Z 4146, Business," this office. 29 A

FOR Sale (N.L.) modern, well equipped garage and Filling Station, three petrol pumps; good trade attached; the garage has nice frontage, plenty of space at rear for extension; Lock-up Garages, all occupied. Address "Z 4149, Garage," this office. 30 X

GROCERY, Provision, Newsagency Shop, with 4 rooms; south side; large garden at rear; barga price. Details—Battersby and Co., 39 Westmoreland street. 29 E

GOOD Store and Warehouse to Let, South City, convenient to Dame street; rent 25/- weekly. Details—Battersby and Co., 39 Westmoreland street. 30 F

GEORGE'S street (adjoining)—New Residential Shop, £1,250; light overhead, modern marble front; suit tobacconist, sweets.—Arthur Jones, Stephen's Green. 31 A

GOOD opportunity for energetic Couple—Old established Drapery and General Business, going concern, on lease; good space and living accommodation; growing district, 9am line.—T 1967, this office. 1 B

HOWTH—Shop and House for Sale, vacant possession, with Plot of Ground; £875.—Logue, 326 Thingwall road, Waverton, Liverpool. T

LICENSED House for Sale in city; particulars to principals only.—T 1797; this office. 29 E

LARGE, airy Front Room to Let; suitable for dressmaker, warroom or office; rent very reasonable.—Starker, 28 South Frederick street. 1 B

NORTH City—Private Hotel to be Sold as a going concern, including Furniture and Equipment; a prosperous private hotel, containing dining-room, drawing-room, breakfastroom, 6 bedrooms, and garden; price £1,500.—Thos. Dockrell, Sons and Co., Ltd., Agents. T

STORES to Let, Lower Mount street; 8/- weekly. Levington, 3 Lawson street, Dublin. B 26

STORE Wanted, ground floor, centre city, suitable wholesale agent.—T 1935, this office. 31 E

TWO Shops to Let at Church road; may be seen any time. Apply 151-158 Church road, Dublin.

UNIQUE Opportunity—Business offered as Going Concern, large double fronted Shop, old established, increasing sales; hardware, china, stationery, toys, etc.; best business town in Midlands; living accommodation; h. and c., electric light and power. Address "Z 4183, Business," this office. 31 A

WANTED, small Property, Shops or Cottages for investment of trust funds up to £3,000 available; no agents.—T 1812, this office. 29 E

2 GLASNEVLIE terrace, Dunleary, opposite Glasnevlie Church, well appointed shop and 5 apartments; also Lock-up Shop, with one apartment and yard. Tram and bus stop at door. Apply F. W. Gilligan, 32 Bachelor's Walk, C.9. 29 F

BUILDING SITES.

BLACKROCK—Excellent Building Sites; all services; reasonable rent.—Springfield, Rowan Park, Stradbrook. 31 B

EXTENSIVE Building, suitable for garage, factory or store; desirable position; seen any time. Apply 31 Lower Pembroke street. 30 F

SITES for good class detached Residences at Castleknock.—T 1852, this office. 30 F

HOUSES AND LANDS FOR SALE AND WANTED

A BANDON House Hunting. Consult Garrey and Good. Free list on application. Financial accommodation if required.—20 Lincoln place, Dublin. T

ALBERT MacArthur, "The Housefinder." MacArthur House, 17 FOLLIER STREET. T

AN attractive selection of Houses, sea coast and Inland, from Ballsbridge to Bray, for Sale. Apply Le Cleve and Donovan, 48 Sandycove road, Sandycove. 16 22

AT Sea Coast—Ballsbridge, Kingstown to Killiney—Megaley, Auctioneer, Sandycove road, has big list of choice Houses for Sale; all sizes and prices. 12 24

ADAM offers—Guilford Park, modern, semi-detached Residence; 4 bedrooms, 3 sittingrooms, garage, all conveniences; lease 145 years, rent £11, P.L.V. £26. Particulars, 17 Merrion row. 7 27

AT Blackrock—Maretimo Gardens, Newtown avenue, semi-detached villas; two reception, four bedrooms, bright kitchen; garage; unique situation, over looking Bay; direct access to sea; sane any time Full particulars on site, or Archer, 12 Lower Fitzwilliam street. Phone 62023. 29 E

ATTRACTIVE, new, semi-detached Houses, Dartry road district; 3 reception, 4 bedrooms; £1,350. Browne and Dowse, Grafton street, opposite Woolworths. 26 F

ATTENTION—Home seekers will be well repaid by an inspection of the Houses at Farney Park, Clarsmont road, Sandymount; convenient to sea, bus, tram and rail; parks and schools. Particulars on site, or 'phone Ballsbridge 1142. 31 A

AT Blackrock, Newtown avenue—Semi-detached, of southern aspect, attractive design; two reception, three bedrooms, garage, kitchen, pantry; enclosed yard; £975; four bedroomed type, £1,075; open daily. Apply on site, or Archer, 12 Lower Fitzwilliam street. 'Phone 62023. Blackrock 436. 31 A

ABSOLUTE Bargain—Maretimo road, Newtown avenue, Blackrock; semi-detached, seven roomed Villa; gardens, large garage; only £850; others £975, £1,075 and £1,250. Apply on site, or Archer, 12 Lower Fitzwilliam street. Phone 62023. 31 A

AT Clontark Park—Beautiful modern Dwelling, unique excellent construction; comfort, convenience; substantial loan, long repayment; 1½d. lire. Apply The State Agents, Clontark Park. 1 B

AT Ballsbridge—Magnificent Residence, near 3 lines tram, bus; exceptional offer; repayment 20/-. Apply the State Agents, Clontark Park. 1 B

A CHOICE Suburban Bungalow, adjacent Phoenix Park; replete latest equipment, excellent garden; price £550 cash or deferred.—The State Agents, Clontark Park, Drumcondra. 1 B

ADJOINING Zion road, £900; 4 bedrooms; brick Residence.—Arthur Jones, Stephen's Green.

AUCTION Sale of 101 Richmond road, Drumcondra, on 5th September, at Garrey and Good's Saleroome, Lincoln place. An excellent brick and granite-built Residence, in perfect order throughout, containing 8 rooms, nice garden, garage, with a fine open outlook, front and rear. 1 B

"AN excellent Residence." "Auburn Lodge," Sydney line, 97 Upper Rathmines, corner of York road; nicely laid out lawn, excellent fruit garden, large garage; accommodation; large reception, five bedrooms, bathroom, etc.; really comfortable, well built, double fronted House, in good condition (side garden has big frontage on York road). View cards from Auctioneer, Albert MacArthur, D'Olier street, "The Housefinder." B

AT Foxrock (Bray road)—Well built House; 7 rooms, hot bath; large garden, garage; electric; £1,000.—McMahon's, 6 Nassau street.

AT Palmerston Park (vicinity)—Fine double fronted, detached House; 4 reception, 6 bedrooms; garden, garage; electric; conservatory.—McMahon's, 6 Nassau street.

"BELTRA Lodge," sea front, 51 Strand road, Sandymount—Fine, comfortable semi-detached House, 2 reception, 3 good bedrooms, breakfastroom, bathroom, kitchen, etc.; electricity, gas, extensive garden; fruit trees; side entrance from Gilford avenue; double garage. Open daily. Selling Tuesday next, 1 o'clock.—Albert MacArthur, "The Housefinder." 31 B

BLACKROCK—Detached Pungalow, in perfect order; 6 rooms, garage, gardens; £950.—Hanley and Co., Blackrock. 1 B

BARGAIN, £3,500. Glenageary — Modernised Mansion, on 7 acres; tennis court, lodge, stable, offices, fruit gardens.—Tattersall's, 45 Lower Gardiner street.

CLONTARF—Attractive, well built, semi-detached House for Sale; five bedrooms, two reception; long lease.—T 1785, this office